

Reviewed December 2010

SOLUTIONS TO SOIL PROBLEMS

V. Low Organic Matter

Kevin Heaton, Garfield-Kane County Extension Agent

Rich Koenig, Extension Soil Specialist

Utah soils are inherently low in organic matter due to the desert climate and historically low plant growth rates. In Utah, soil organic matter levels are typically 0.25 to 1%, while regions with high rainfall such as the Midwest and Eastern United States have soils with as much as 7 to 10% organic matter. An ideal garden or landscape soil would contain a minimum of 5% organic matter.

Organic matter affects soil structure (aggregation), drainage, aeration (gas exchange properties), water holding capacity, pH, compaction and overall plant growth. Organic matter is essential and is the single most important amendment that can be added to improve plant growth in Utah soils.

Tillage accelerates the breakdown of organic matter. Gardeners and landscapers commonly complain about hard and “sterile” soils. These problems are directly related to low soil organic matter levels. In annual planting areas it is essential to return as much organic matter as possible to the soil, and even add additional organic matter to enhance or preserve good soil conditions.

IMPROVING UTAH SOILS BY ADDING ORGANIC MATTER

Many different sources of organic matter are available in Utah. Livestock manures, composts, wood residues (bark, chips and sawdust), green manures, and commercial materials like peat are all readily available. The source of organic matter, rates applied, and the way organic matter is applied are all important considerations.

Solutions to Soil Problems

Solutions to Soil Problems is a series of short fact sheets targeting common soil problems in Utah landscapes. Other publications in the series can be found on the Utah State University Extension web site (extension.usu.edu) under *Publications*.

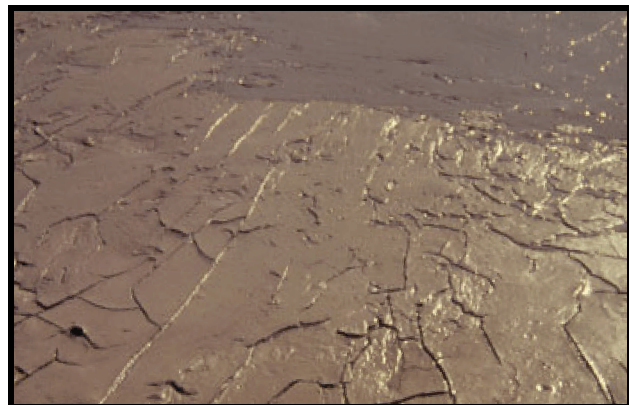

A fine-textured soil with no organic matter or structure (aggregation). The soil hardens and cracks when dry, and is very difficult to till.

Sources. Table 1 summarizes common sources of organic matter, their advantages and disadvantages, and considerations for use. Select an organic matter source based on cost, availability and information listed in Table 1.

Table 1. Common organic matter sources, their advantages and disadvantages, and special considerations for use.

Source	Advantages	Disadvantages	Considerations
Livestock manures	high in nutrients	high in salts and weed seeds	apply no more than 1 inch annually
Composted manure	high in nutrients	high in salts and weed seeds	apply no more than 1 inch annually
Composted urban green waste	recycles a waste	rapid decomposition	
Wood residues (bark, chips, sawdust)	long lasting	immobilize (tie up) nitrogen in soil	apply 1 lb of nitrogen per 100 lbs of material
Green waste (grass clippings, leaves)	readily available; recycles a waste	rapid decomposition	
Peat and peat moss	acidic; lowers soil pH	expensive	incorporate thoroughly
Straw	readily available	immobilize (tie up) nitrogen in soil	apply 1 lb of nitrogen per 100 lbs of material
Shredded paper or cardboard	recycles waste; recycles a waste	immobilize (tie up) nitrogen in soil	apply 1 lb of nitrogen per 100 lbs of material

Rates. One inch of organic matter added to annual planting areas each year will maintain or gradually improve soil conditions. If more organic matter is needed to significantly improve new sites, or in areas where perennial plants will be established, consider combining one inch of a high salt material like manure or compost with 1 to 3 inches of low salt material (see Table 1).

Ways to add organic matter. In annual planting areas organic matter can be spread on the soil surface and incorporated with a tiller or shovel. Double digging is removing the surface 6 to 12 inches of soil and mixing it with organic matter in a pile (first digging). Additional organic matter is added and incorporated with a tiller or shovel in the hole or depression created by the excavation (second digging). Soil from the first digging is then replaced. Double digging is labor intensive but increases the depth to which soil can be amended with organic matter.

Green manuring refers to the process of growing plants on a site and then tilling the area to incorporate all of the organic matter while the plants are still green. In this way gardeners can grow their own organic matter rather than bring an external source in.

Applying a thick layer of organic mulch such as wood chips or shredded bark is one way to amend the soil around established perennial plants. Organisms will move between the soil and mulch layer and gradually incorporate organic matter into the root zone of the perennials. This eliminates the need to till around established perennials, potentially damaging their root systems.

Utah State University is committed to providing an environment free from harassment and other forms of illegal discrimination based on race, color, religion, sex, national origin, age (40 and older), disability, and veteran's status. USU's policy also prohibits discrimination on the basis of sexual orientation in employment and academic related practices and decisions.

Utah State University employees and students cannot, because of race, color, religion, sex, national origin, age, disability, or veteran's status, refuse to hire; discharge; promote; demote; terminate; discriminate in compensation; or discriminate regarding terms, privileges, or conditions of employment, against any person otherwise qualified. Employees and students also cannot discriminate in the classroom, residence halls, or in on/off campus, USU-sponsored events and activities.

This publication is issued in furtherance of Cooperative Extension work, acts of May 8 and June 30, 1914, in cooperation with the U.S. Department of Agriculture, Noelle E. Cockett, Vice President for Extension and Agriculture, Utah State University. AG/Soils/2003-05