

Utah State University

DigitalCommons@USU

College of Eastern Utah Yearbooks

Students

1938

The Carbon 1938

Carbon County High School

Follow this and additional works at: https://digitalcommons.usu.edu/usu_eastern_yearbooks

Recommended Citation

Carbon County High School, "The Carbon 1938" (1938). *College of Eastern Utah Yearbooks*. 47.
https://digitalcommons.usu.edu/usu_eastern_yearbooks/47

This Book is brought to you for free and open access by the Students at DigitalCommons@USU. It has been accepted for inclusion in College of Eastern Utah Yearbooks by an authorized administrator of DigitalCommons@USU. For more information, please contact digitalcommons@usu.edu.



The
CARBON
1938

Dear Kenneth

I have enjoyed
your friendship
very much. You
a swell kid to
have around
remember all
the good times
we had in
Commercial
here luck
and success
to a swell kid
Frank Stana
'40"

Dear Kenneth,

You are one in a million.
Extremely around the waist,
as long as I can remember we
have been the best of friends.

your Pal.

Heat Sugrow

Dear Kenneth

You're a swell
kid just keep up the
good work. There
wishing you lots of
success and happiness

a friend
Geo. Stange

X/X/EN
X/X/

Dear, Kenneth

It's really been a pleasure
knowing such a swell
kid as you and I
hope we keep on being
friends, luck + success

a pal
Jack Richard
'40"

RO

Remember miss T. H.

as best

and me just as a

Best

W/R

"Dick"

"Boys"

Dear Kenneth,
 I've known you for a
 long time but I never have
 had such a good time as I have had
 with you this year.
 "Good luck"
 M. J. M. Christmas

Dear Kenneth

I have known you
 for a long time
 and we are good friends
 and I hope we stay that way

Fred Passo

Dear Kenneth

I have enjoyed your
 friendship and wish you
 success in the future

James Weber

Dear Kenneth
 I have known you
 a long time and
 I hope I have the
 pleasure going on
 with you.

success & happiness

always a pal
 C. J. Allen.

"39"

Dear Kenneth,
 you were a great
 but I enjoyed being
 a great along with
 you. We had a lot
 of fits and you sure
 got the best of me in
 the water fight, so
 for a pal there's nothing
 you & very many vacation
 a Pal. So hat Christ

Dear Kenneth
 Blah, Blah, Blah

just a few lines

Rex Mangum.

Dear Kenneth

It has been a
 Great pleasure taking
 this class with
 your friend
 Eugene Love

"40"

or Bust

Received.

Dear Kenneth:

A real pleasure to write in
your book. You have been a
real prince Kenneth. So
sincere + considerate. I
hope you can take more
art with me some day. Here's
to a real pal. Sallson

Dear Kenneth,

I have enjoyed taking
classes with you and
I hope I can take classes
with you again.

your Pal,
May Shayer

Frank Memory
11/4/11

COLLEGE OF EASTERN UTAH LIBRARIES



3 3176 00091 5461

CARBON

1938

Dear Kenneth,

I have enjoyed your
friendship for quite
a number of years, and
I hope it continues forever.

a friend,

Norman Shumway

Dear Kenneth,

I have enjoyed
being with you in
English and Civics. I
hope our friendship may
continue. a friend

Edna Black

Dear Kenneth
I have enjoyed taking
classes with you and
hope to take some with
you next year. Don't forget
me before next year where
we can ~~renew~~ our acquaintance
your friend
Mary Leonard.

Dear Kenneth,
I have enjoyed
knowing you all
these years. may our
friendship continue.
I wish you success
and happiness through out
life. a friend
Dorothy R.

Dear Friend Kenneth,
I have enjoyed your company
and I wish you much
success and happiness
throughout your
life.
Werner
Sutari

Dear Kenneth:

may you have good health, good luck,
success and happiness in all that you do.
Through your efforts may you be even so
successful that your brother Robert, (yea! even
Robert!) may be led to look up and take
a few admiring glances at you.

Dear Ken.

Sincerely

Ross Hardy

Some we have had
Previous times in
the four years, I hope
a long time will go on for
a long time.

CARBON

Dear Kenneth

I hope that you are
very lucky in
every way.
10000
I hope that you are
very lucky in
every way.

1938

Carbon County High School
Price, Utah

Dear Kenneth,
As long as I have known
you we have been good
pals. So let's have our
best friendship continue

"A Pal"
Call me
Pal"
Bill
Bill
Bill

Dear Kenneth
I have known
you for three years
and I have enjoyed
being with you.
a friend,

Pete Powell



DEDICATION

For progress and scholastic achievement, we the staff proudly dedicate this 1938 Annual to the students of the Carbon County High School.

FOREWORD

Radio is identified, not for its programs, but for its ability to reach distant places. Therefore, that the students of Carbon County High School, like radio, may spread their knowledge and good will through this land, we submit this 1938 Yearbook.



IN MEMORIAM

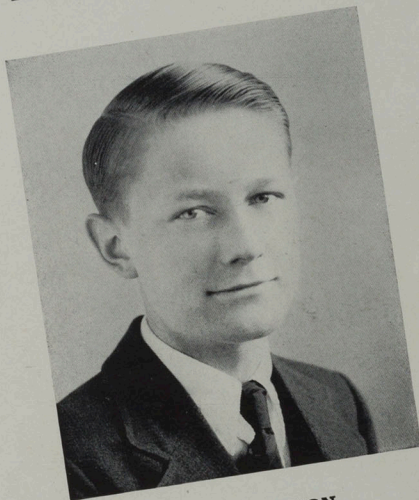

RAY GUNDERSON

ADMINISTRATION



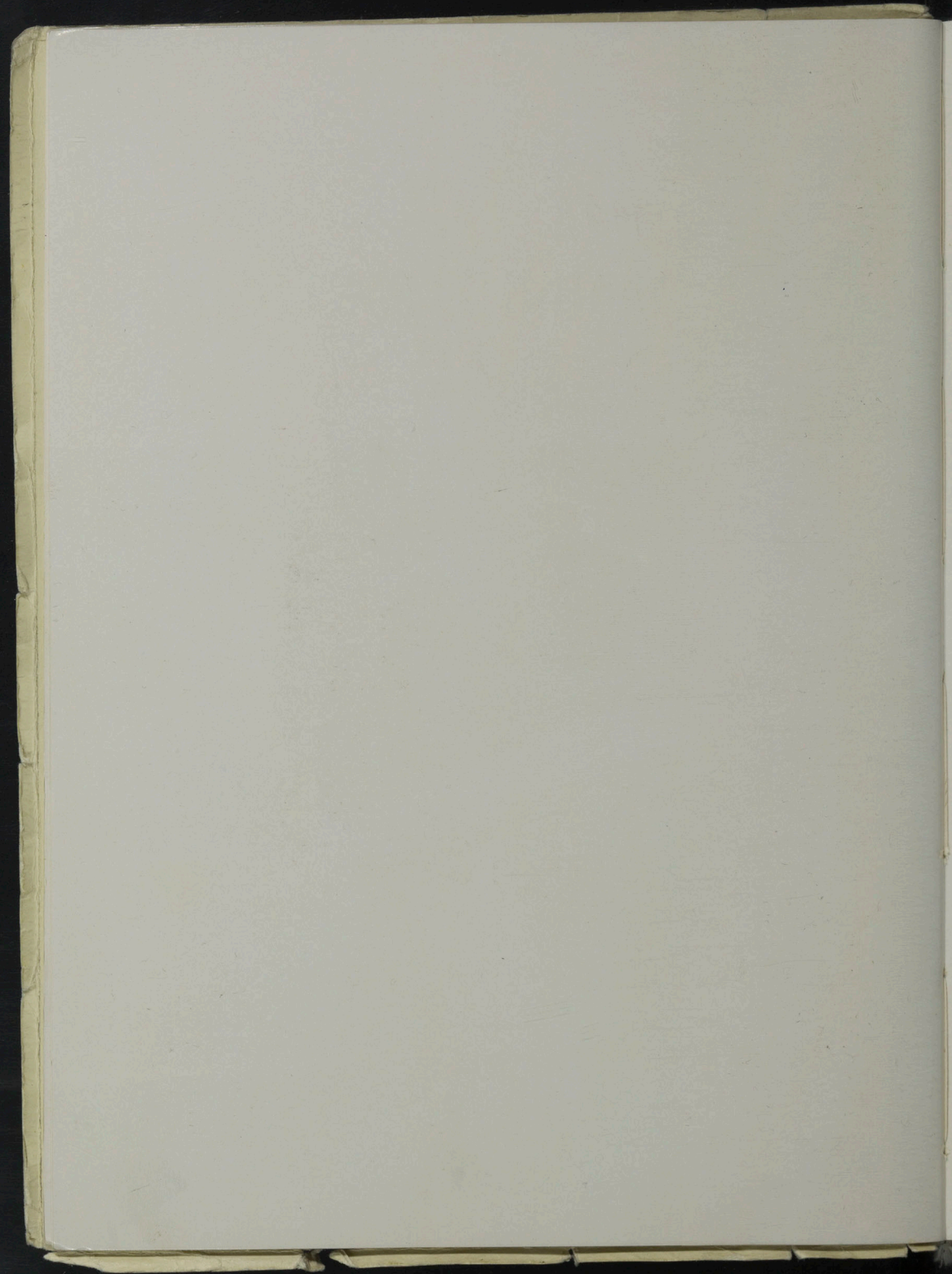

BOARD OF EDUCATION

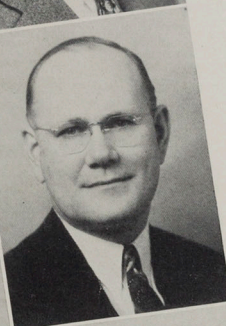
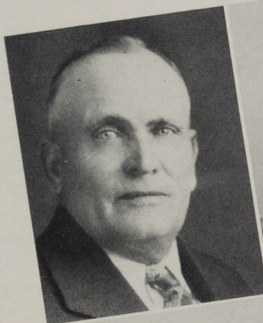

O. H. GUYMON
President
Price

GEORGE E. OCKEY
Clerk
Price

D. WILSON
Standardville

EARL DURRANT
Castle Gate

J. NAYLOR
Consumers

TAYLOR W. TURNER



G. J. REEVES
Superintendent

META KAMPER
Secretary

I have read that the ancient Greeks had a race—a kind of relay in which the runners carried lighted torches—and these were passed from one runner to another in succession. Not only the speed of the runner but also the luster of the torch was considered in awarding the prize. The stages of education in Carbon County might be compared to this ancient relay. The Carbon County High School receives the students from the lower grades of the county and pass them on to its successor. You have been carrying the torch of learning and are now about to pass it on. You have not only kept the torch alive, but you have caused it to glow so brightly that it attracts attention from afar. May I congratulate you, the pupils and teachers of Carbon County High School, on your performance. You have indeed made a splendid record.

G. J. REEVES



DOROTHY LLOYD
Secretary

MELVIN WILSON
Principal

This year there will come within the influence of our high school about one thousand students. We have on our rolls every boy and girl of Carbon County under 18 years of age. Where will there ever be gathered such a force for working social change among constituents? When will there be organized an institution that comes so near to the hearts and minds of this commonwealth? Though the time has now arrived for the establishment of another institution which will call for a division of this institution, this year will remain long in the memories of all of us. The associations formed here will influence our lives more than we can ever know.

May we all be pleased and proud to feel that this, the "CARBON OF 1938," is the product of the student body in the greatest year of their high school's history.

MELVIN WILSON

*Good Luck
John Gaz*

*Best wishes
D. Williams*

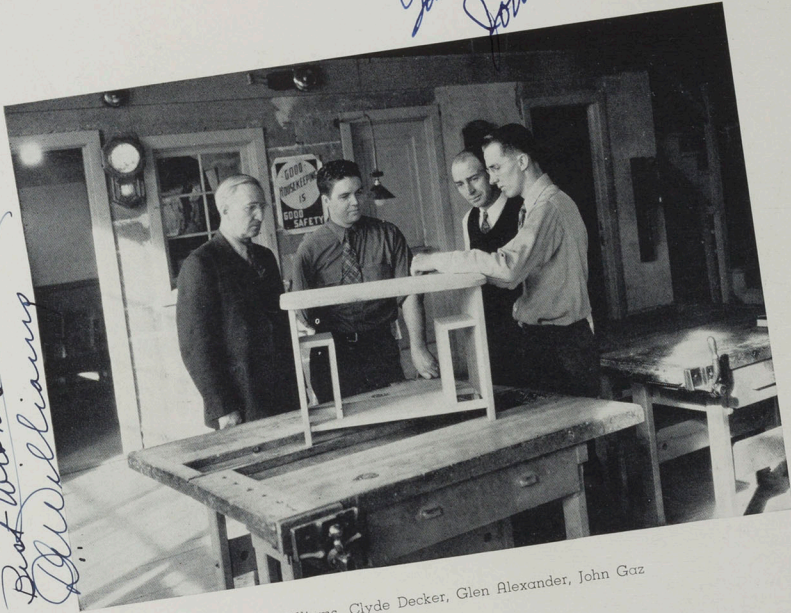

D. E. Williams, Clyde Decker, Glen Alexander, John Gaz



Veronica Heinlein, Esther Reeves, Alice Smith, Sarah Malaney

FACULTY

FACULTY



Thelma Faylor, Joseph Demman, J. B. Thompson, Orpha Faylor

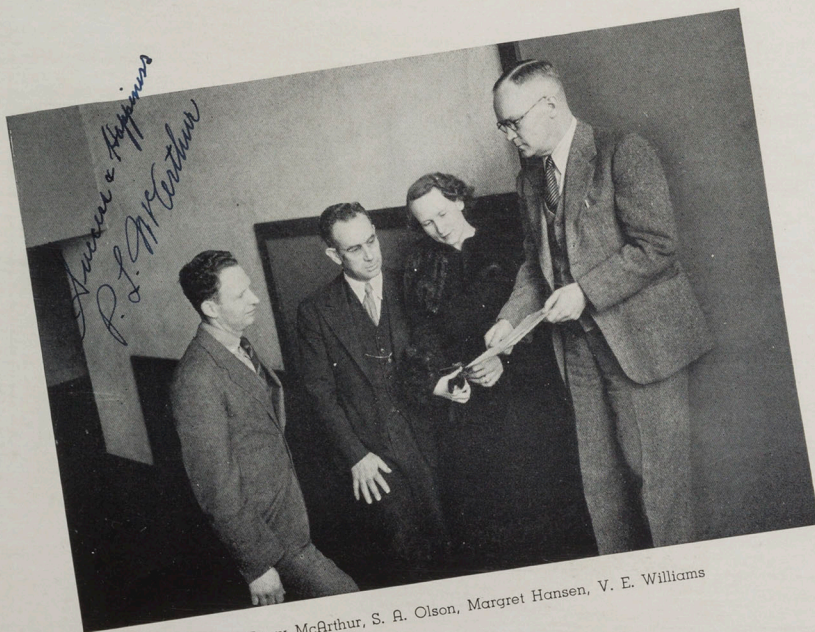

Perry McArthur, S. A. Olson, Margret Hansen, V. E. Williams



Preston Summerhays, Myrth Harvey, Vernon Merrill, George Young



E. M. Williams, H. Duane Anderson, Ross Hardy, Carl Olson

FACULTY

FACULTY



Harold Bithell, George Morgan, Bess Jones, Maurine Thomson, J. W. Bingham



Asahel D. Woodruff, John S. Cannon



J. R. Higgins, Robert Ockey, Custodians



GEORGE B. JACKSON
Student Body President

With some work, much prodding, and great sacrifice, mostly from our parents, for the last four years we have been striving for progress and knowledge. In our pursuit of learning may we have acquired lasting returns from directed effort. Some of us from necessity will soon put it into use in the industrial and business fields while others will go on into higher education. But all of us, though separated from the school, will always wish it the highest success and feel sincerest gratitude for the associations and ideals of education and knowledge which we have shared.

It has been one of the greatest honors to hold the presidency and I wish to thank the council, student-body, and faculty for their constant support and cooperation. I hope our activities will be able to help bring "that more abundant life" for all of us.

I need not point out the accomplishments of the school to you remaining students but we can only hope that every succeeding class can leave the school even better than it is today.

GEORGE B. JACKSON

ED SCARTEZINA
Vice-President



DOROTHY JONES
Secretary



VERLENE PACE
Historian



JOHNNY K. GEORGEDES
Commissioner Publications

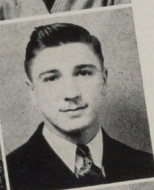

PAUL CRAVEN
Dramatic Manager



ROBERT STRINGHAM
Athletic Business Manager



ORVAL OSTLER
Athletic Equipment Manager



STANLEY LITIZZETTE
Senior President



LOUIS BUNNELL
Junior President



LEON HOLBROOK
Sophomore President



C. E. OLSON
Adviser



MARGARET HANSEN
Adviser



J. B. THOMPSON
Adviser

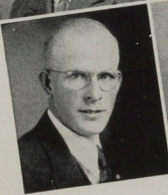

NYLE TAYLOR
Treasurer



STUDENT COUNCIL

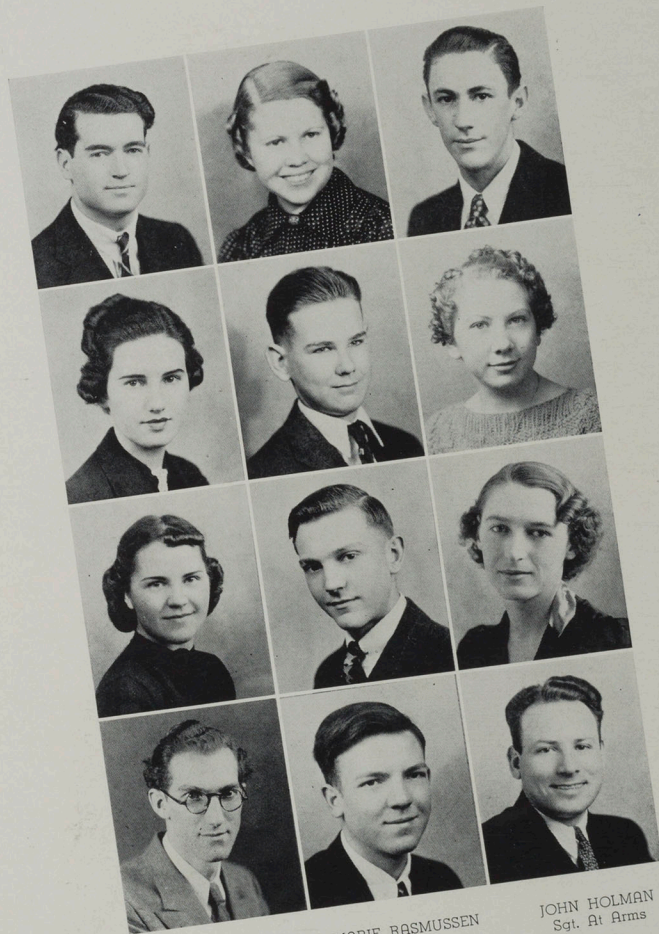

ROBERT PENDLETON
Judge

MARGRET ANN REEVES
Secretary

LUCILE MATHIS
Juror

GEORGE C. MORGAN
Adviser

MARIE RASMUSSEN
Juror

BILLY WEBB
Juror

GUS SERMOS
Juror

DOUGLAS WARD
Juror

JOHN HOLMAN
Sgt. At Arms

FAY McKINNON
Juror

HELEN HANSEN
Juror

JOSEPH DEMMAN
Adviser

STUDENT COURT

HALL POLICE



ROSS HARDY
Adviser
PAUL VIDANO
DAN MORGAN
LOUIS BUNNEL
LORRAINE DeCOLA

ROBERT OSTLER
JOHN E. GUINN
BILL WILSON
JIM JOUFLAS
MELVIN WILSON
Adviser

MICHAEL YAMEIS
Chief
ALBERT COOK
MILLARD TOPE
DOUGLAS PEARCE
BULAH SNOW

SCHOOL DETECTIVES

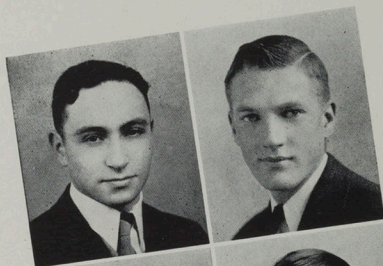

MICHAEL YAMEIS
Chief

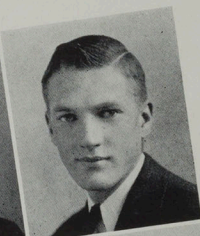

RICHARD I. JORGENSEN



ROBERT OSTLER

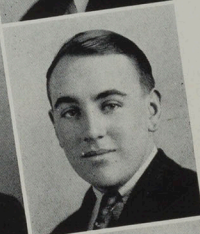

STANLEY LITIZZETTE



ROBERT STRINGHAM

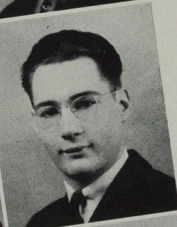

PRUDENCIO EGOSQUE



BESS JONES
Adviser

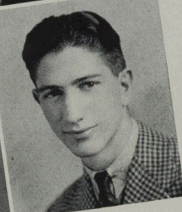

JIM JOUFLAS

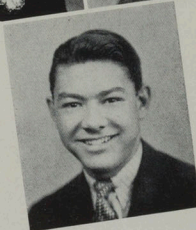

JIMMIE KERSBERGEN



CLASSES



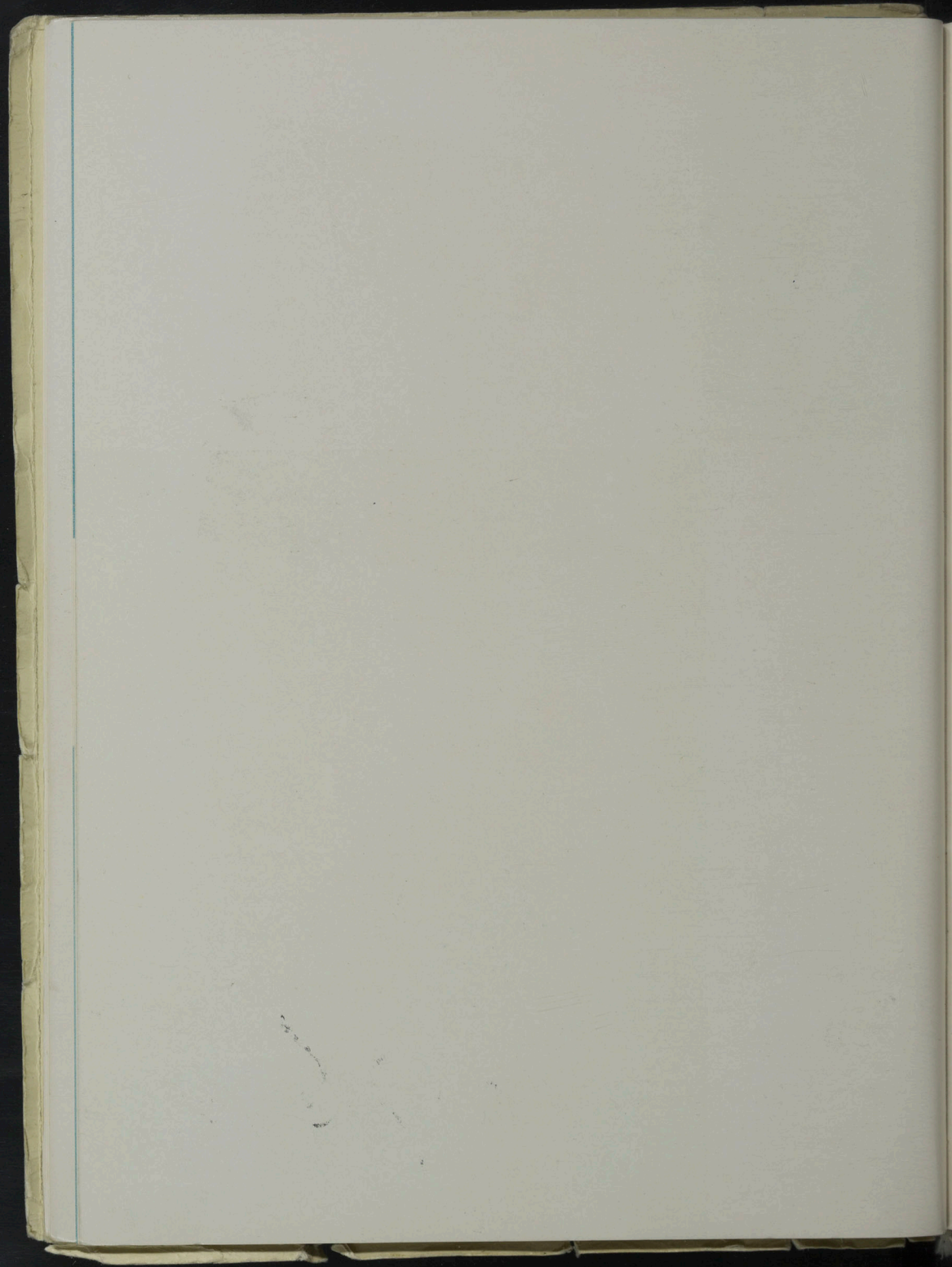



S. A. OLSON
Adviser

STANLEY LITIZZETTE, President
MADALYN WHITE, Secretary
JIMMIE JOUFLAS, Vice-President

THELMA FAYLOR
Adviser

SENIORS

Classes come and classes go, and are forgotten soon after. But ever in the hearts of those who go, lives the memory of the years at Carbon High.

And so it is with the class of '38. For years to come members of this year's senior class will boast of the football and basketball team of '38, of their senior assembly, senior hop, and finally, graduation, all under the able leadership of their president, Stanley Litizzette, and advisers, Thelma Faylor and S. A. Olson.

Behind them they leave that dream world, school days, each to seek his own way, but their experiences at Carbon High have left permanent impressions on them, to be held as examples in coming years.

And each one, as he leaves Carbon, will become a member of that old club, the World.

Let each one use the firm foundation built in the years at Carbon to lift him to the highest level attainable.

SENIORS

ROLANDO BRUNO



DOROTHY JONES



THOMAS SARADAKIS

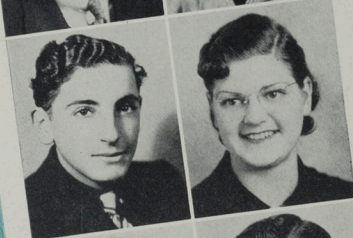

BETTY KELLY



VERLE ALGER



EDWARD SCARTEZINA



RAY IWAMOTO

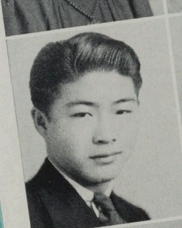

AILIE KURU



MARIE LEGER



GEORGE B. JACKSON



HELEN PAVLOS



PHILIP TURNER

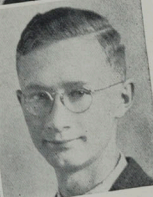

GERALD OVIATT

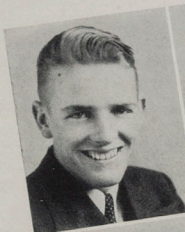

HARRIET ROWLEY

MARIE RASMUSSEN

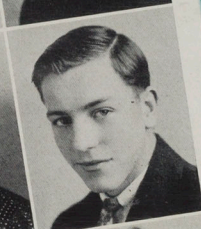

HAROLD WESLEY

CARMIN BONACCI

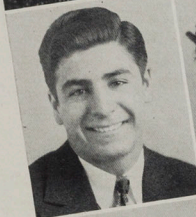

WINIFRED JOHNSON

LENORE GIGLIOTTI

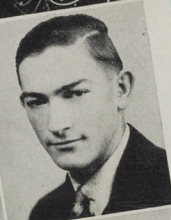

LEO HARMON

ULYSSES HATSIS

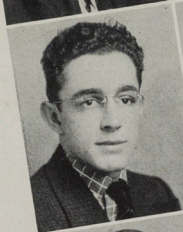

PHYLLIS CASE

HELEN YOUNG

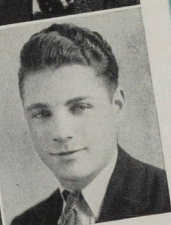

WALTER DONALDSON

SENIORS

SENIORS

IRETA BOX



JOHN PAUL STORRS

BILL WILSON



MARIE MOYNIER

NORMA CARMONI

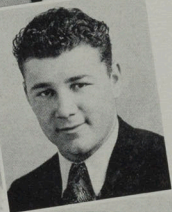

GEORGE DROSSOS

JOE CURIA



VIRGINIA GREENER

VERNA MUNSEN



JIMMIE ORLANDI

COX CHRISTENSEN

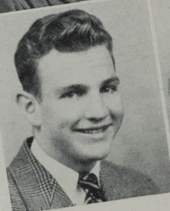

CHAROLETTE PERIGO

EARL DAVIS

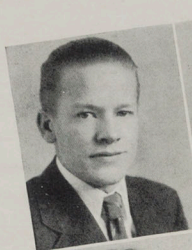

PAULINE QUILICO

LUCILE MATHIS

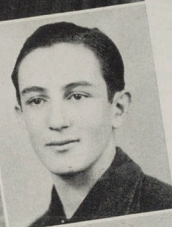

CHRIS DIAMENTI

TOM DAVIS

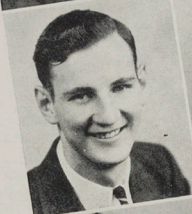

TERESSA QUILICO

MARGARET ANNE REEVES

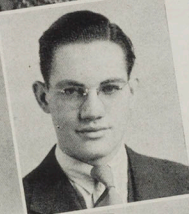

JOHN DURRANT

WALLACE CHRISTMAN

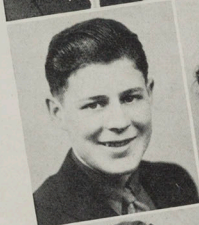

MARY ELLEN HOLMES

MARGARET CARMONI



RICHARD LARSON

SENIORS

SENIORS

FRANK ROMANO

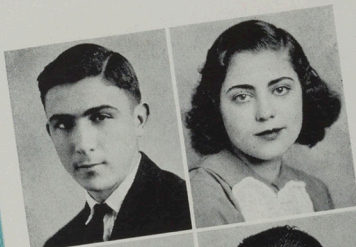

KATHERINE KAVROS



JEANNE GIRAUD



LEE SEMPCKIN

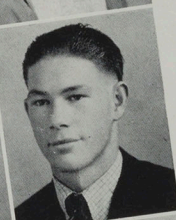

FRANK PERLA

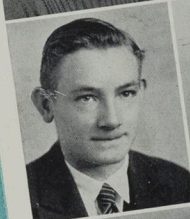

JUANITA RATH



HELEN PILLING



ALBERT COOK

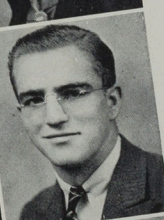

DELMAR HARRY

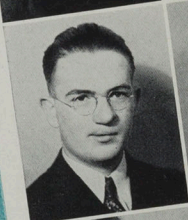

ANTOINETTE SKRINER



ANNE PAPAZAHARIS



ART VAN WAGNER



ROBERT CARNEY

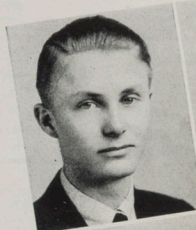

EMILY WILDE

ELSIE MIKLOVITCH



BILLY DEITZ

CLARK TAYLOR

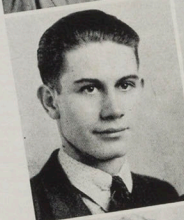

LENA MORRIS

AGNES COLBY



JOHN HOLMAN

JAMES POLVE

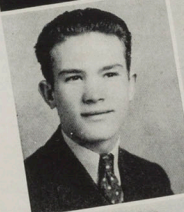

GILDA COMPAGNI

VERA MUNSEN



JOHN E. GUINN

SENIORS

SENIORS

JOE CARNAVALI

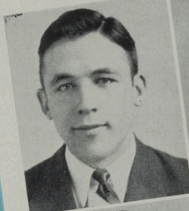

ALICE HENRIE

MARY EVATZ



ERNEST SILLITOE

MICHAEL YAMEIS



MAXINE NOE

ASSUNTA SPADAFORA



LAURENCE AUBERT

GRANT BURTON



ILENE BRADY

EVELLA WATERMAN



OLLIE LINDSAY

FRANK BURDIS

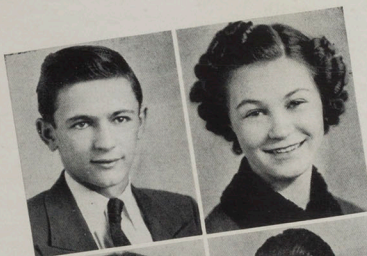

LORRAINE DE COLA

MARY PAPPAS



WILLIAM KONCHER

JOHN GEORGEDES

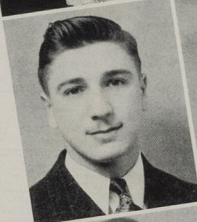

HANNAH KENNICK

HAZELLE LITIZZETTE



ROY DELANDRAE

CHRIS DE COLA

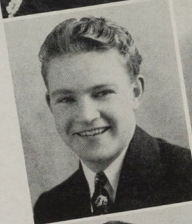

SOPHIA JOUFLAS

ANNA BROZOVICH

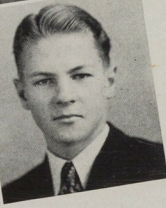

DEAN ROWLEY

SENIORS

SENIORS

JAMES PRINCE



MARJORY BABCOCK



IRENE PEPERAKIS



LAVON TAYLOR

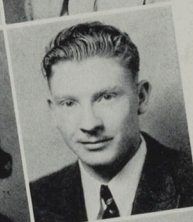

HELEN MONFREDI



TOSHIO FUKUNAGA

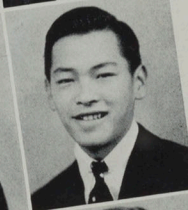

MARION JANIS



BETH LAURSEN



MAURINE DUSTIN



WALLACE MORGAN



PAUL VIDANO

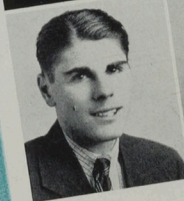

MARY BLADIG



ROBERT OSTLER

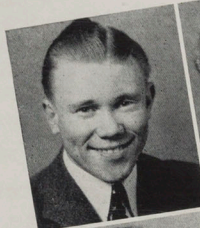

DOROTHY OLSON



MAX BRYNER

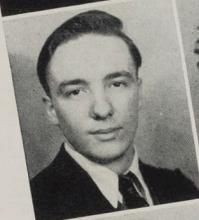

BETTY LIDDELL



EDGAR WALKINGTON

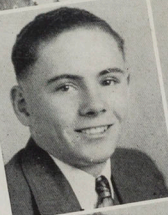

FAY McKINNON



MARJORIE McINTYRE



RICHARD I. JORGENSEN

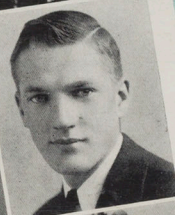

NYLE TAYLOR



TAD MORGAN

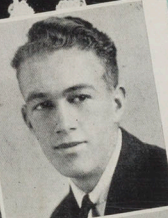

MARJORIE BERENSON



PRUDENCIO EQOSCUE

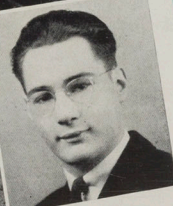

SENIORS

SENIORS

EARL POLLOCK

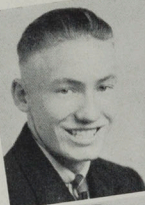

MELBA DONALDSON

ELAINE WALLACE

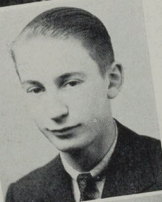

BRUNO DALLA CORTE

SILAS ROSS

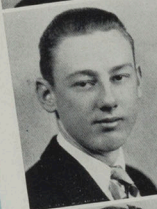

CAROL LEONARD

HELEN OLIVETTO

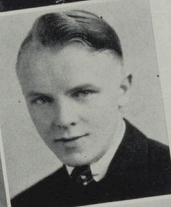

DON NAYLOR

DON WILLIAMS



NORMA WRIGHT

ANTOINETTE OLIVETTO

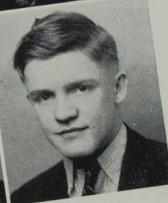

DAVID COLTON

MABEL MACBETH



CARL MARTIN

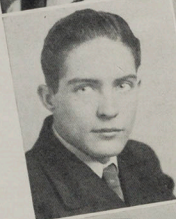

MARK BRYNER

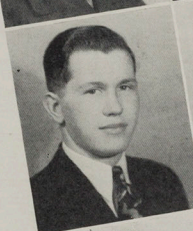

HAZEL KISSELL



HENRY GUYMON

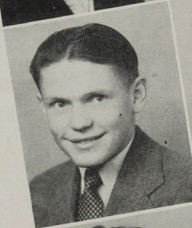

MADALYN WHITE



HAROLD MORLEY

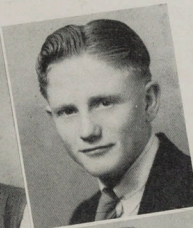

DORINE RICHARDS



LORRAINE JOHNSON



VINCENT HOWLETT



ARLENE REID



DOUGLAS PEARCE



SENIORS

SENIORS

CLYDE TIDWELL

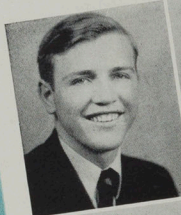

BETTY MONROE

ROBERT PENDLETON

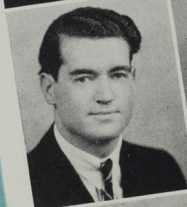

VIRGINIA HARDING

ROSIE MANGONE

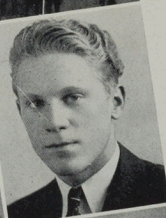

JONN T. BEARD

NILA WEIGHT

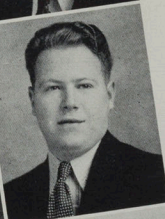

PETE FODERARO

WILLIAM JENSEN

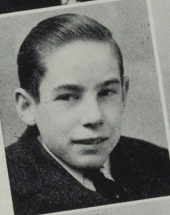

SYBIL EVANS

NELDON COOK



LUCILE RICHARDS

TONY SOOKLARIS

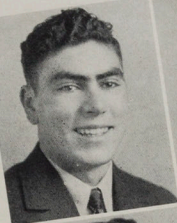

MARJORIE PEHRSON



BEN REDDINGTON



MAXINE HOLDEN



WALLACE BUFFMIRE



VERA JONES



JAYNE LOCKE

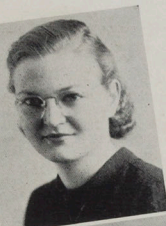

BOB BURDICK



HELEN FABRIZIO



RONALD RALPH



LA VOYLE ACORD



ARNOLD BEAN



SENIORS

SENIORS

SYLVIA KURETICH

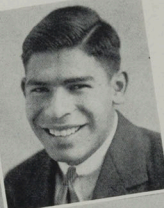

ABRAHAM GARCIA

KATHRYN THOMAS



LORNA NYMAN

MARY POZUN



VIRGINIA NELSON

AUDREY GAINES



CLARANELLA RICHE

ANTOINETTE GARAVAGLIA



MINNIE O'BERTO

NORMAN RASMUSSEN



EULAH SNOW

HELEN HANSEN



DONNA MILLER



VERA HAYCOCK



ITHOME ITHOMITIS



VERLENE PACE



MARIE RASMUSSEN



SENIORS



LOUIS BUNNELL
President

ALBERT VELTRI
Vice-President

MARY OMANO
Secretary

J. W. BINGHAM
Adviser

ORPHA FAYLOR
Adviser

JUNIORS

Another Junior class leaves behind them a successful year at Carbon High.

They have almost covered the stretch of high school years.

Never will their original, oriental Prom be forgotten. With it was their unusual promenade. Among their accomplishments they can boast a varied program of activities including their successful television assembly.

President Louis Bunnell and advisers J. W. Bingham and Orpha Faylor piloted the class through all these events.

Luck and good wishes, Juniors, in future endeavors.

ROBERT WAHLSTROM



DONNA LOU WARDELL



ERNEST BERRY



DELORES LAURITSEN



BILLY WEBB



MARY JUDD



MAURICE PACE



ROSE SANTI



DICK JOHNSON



MARY KOSEC



DEAN ENGLAND



DARLENE JONES



GUS SERMOS



MARY SIMONETTI



JUNIORS

JUNIORS

IRENE PESSETTO



LEWIS PAPPAS

PETE SIMONETTI

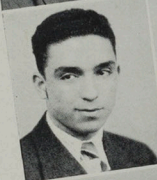

ROSE SCARPINO

FAWNIE JOHNSON



CARLO COLZANI

GEORGE NEWKIRK



SEGIO TAKITA

LEOTA TAYLOR



DON COLTON

DOUGLAS WARD



FLOSSIE MAE GOLD

ANNIE KAMPER



TONY CURIA

RALPH THOMPSON



BETTIE LUND

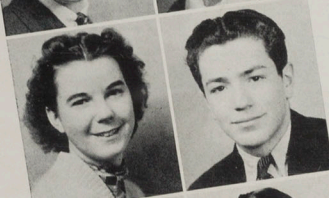

JAMES HOWA

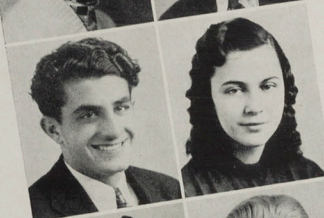

AILEEN BERNARDI



DAN MORGAN

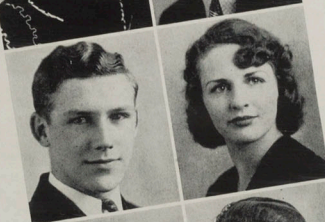

BETTY HAKALO



ROBERT STRINGHAM



HELEN STAPELY

NICK PAPPAS

BETTY JO FREEZE

BILLY FULTON

BETH NAYLOR

JACK LLOYD

MARY FARISH

JUNIORS

JUNIORS

BOB JONES



RUTH ANDERSON

DONNA MUHLESTEIN



RICHARD LARSEN

AARON CHIDESTER



KATHERINE JOUFLAS

ELIZABETH VIDANO



GLEN FREEMAN

BOB McKINNON



BARBARA EASTERBROOK

SHIRLEY POULSON



DELBERT OLSON

JACK UNGRITCH

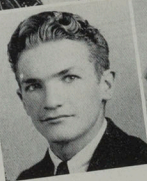

FRANCES LEGER

ANN BANN

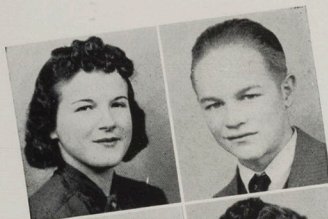

BETH ELLIS



BESSIE MANGUS



BUD GILBERT

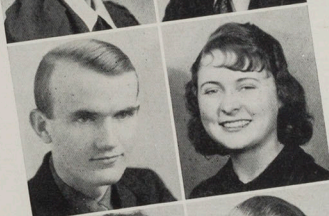

DOROTHY MARTIN



FRANK SCAVO

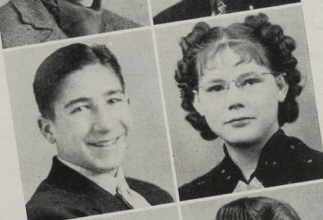

JOSEPHINE HEMMING

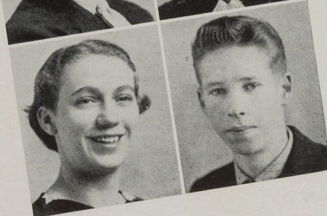

ELWIN SIMONS

ELSIE MENOTTI

MILLARD TOPE

MARY McKENNA

DONALD CAUSER

BETTY CARTER

ROBERT TURNER

JUNIORS

JUNIORS

HENRY RUGGERI

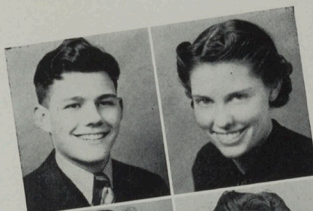

JOSEPHINE SEATON



BETN ELLIS



GENE ROBERTSON



RONDEAU JOHNSON



JOSEPHINE AHLIN



BETTY LOU NEWBOLD



ARNOLD DOWNARD



ROBERT GIGLIOTTI



HIROKO OKURA



LOIS WINN



WALTER AXELGARD



VAUGHN OLSEN



JUNE SPRATLING



FERN WILLIAMS



GLEN FRANDSEN



PEARL GALE



RALPH WOOD



MARY SIMONETTI



ARDELLA ALLRED



BETH JENSEN



RAY BRYNER



EDITH CANTO



ROWE SMITH



MAHALIA CHRISTENSEN



LYNN GOETZMAN



GLEN DAVIS



KATHRYN EVANS

JUNIORS

JUNIORS

LYLE ASAY



LEAH DAVIS

EVELYN FEADO

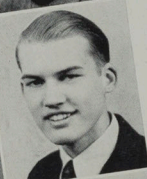

ALAN BARKER

TED PIERCE



KATHERINE SUCCURO

EDNA STORRS



ALBERT PASSIC

GEORGE FARLIANO

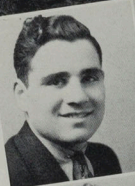

VERNA BURGESS

BETH COX

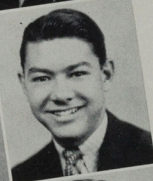

JIMMIE KERSBERGEN

TAYLOR DENNISON



ARDITH DAVIS

MARK TRATOS



PHYLLIS WARD



JIMMY RANDAZZO

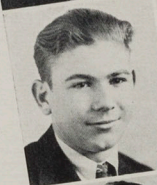

ANNA BIONDICH



MAX PERKINS



MILDRED MADSEN



EUGENE HILLS



FRUGO GEORGELAKIS

JIM GUNDERSON

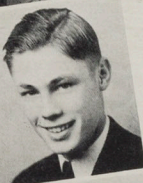

CLARA SARACINO



DICK COWLEY



JEAN DRAPER



OSCAR DAVIDS

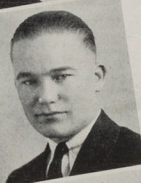

STELLA DIAMENTI



JUNIORS

JUNIORS

VERA BEAN



JOE RASMUSSEN

JIMMIE SHINER

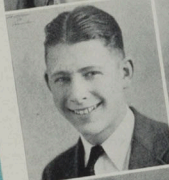

ELDA ODORIZZI

KATHLEEN DOOLEY



LOUIS BRACKET

PHILIP JENSEN



DEA MAHLERES

ERMA EVANS



ROBERT MATHIS

DICK BORRELL



DORA FAUSETT

BONNIE ELLIS



ANGELINA KONTGAS

VERA CROWLEY



MARY KINK



EDNA ANDERSON



SARAH WILDE



THELMA NIXON



ANNA MARIE GOW

DONNA SMITH

STELLA LOGIAKIS

MARGARET SHELTON

JUNIORS

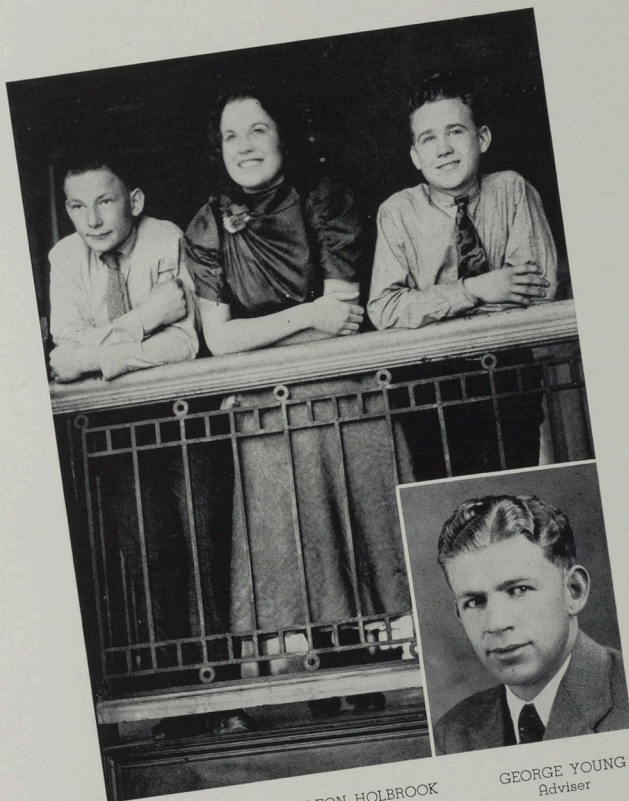

BUD PIKE
Vice-President

LEON HOLBROOK
President

GEORGE YOUNG
Adviser

EDNA HANSEN
Secretary

SOPHOMORES

And so the Sophomore class leaves behind them two years of preparation to step into the upper classes.

In coming years this class will be busy finishing the job which is now half-way completed. But in the memories of each member of the class will always remain some special little incident or some outstanding feature performed by the sophomore class.

There will always be memories of the successful assembly and Harvest Ball . . . gratitude to their president, Leon Holbrook and adviser George Young for their helpful guidance throughout the year.

THOMAS STEELE



MARY JANE BROWN



LOUISE JEWKES



BERT ROWLEY



JACKIE SHINER



BETTY JOE MEMORY



EDITH LONG



CLYDE PETERSON



FERRON PRESSES



GENEVIEVE NEWBERRY
Junior



NORMA WALTERS



EMIL CANCES



CHARLES PERRY



ISABELL DAVIS



SOPHOMORES

SOPHOMORES

CHARLES BURTON



LaRUE OLSON



MARJORY DAVIS



MARY JONES



HARRY MITANI



JUNE OLIVER



SYLVIA MARAGAKIS



AFTON BOYACK



ISABELL WHEELER



BULAH POWELL



FLORENCE MARTINO



LEONA CORSIC



KATHERINE HILLAS



LENA HANSEN



HAROLD SCHAEGLER



LOUISE HILLS



ATHENA GEORGEDES



SHARP JONES



ROBERT DONALDSEN



NORMA WALTERS



NORMA HANSEN



THAYNE MINER

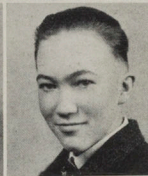

MIKE BILLIS



EILEEN SHURLIFF



MARION CLAY



REX PIERCE

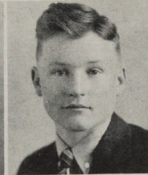

1. MAR POLVE

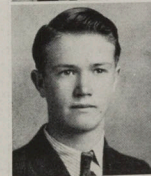

SIMONE CLAVELL



SOPHOMORES

SOPHOMORES

RUDY KOCHEVER



RUBY WILSON



ISABELLE BURT



BOYD PETTY



BUD COLMAN



ERMA HANSEN



LaVERNE McPHI



DAN GARBER



CARL KENNICK



HELEN GROUSMAN



CARMEL FALSONE



DONALD WILSON



GLEN OLIVER



SMILES ANGUS



JUNE HYATT

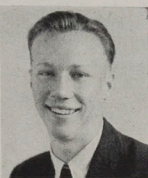

DON RAMAGE

HARRY PLEASANTS

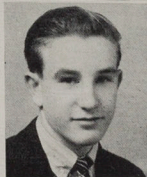

BELVA HERRING

BOBBY PESSETTO



DONALD ROSS

ROBERT MORLEY



GAE LeFEVRE

EDNA HANSEN



MAX BABCOCK

CECIL ZORN



LOUISE WADE

VIVIAN BURTON



CYRIL BRADSHAW

SOPHOMORES

SOPHOMORES

KEITH HUNTSMAN



MARBA SPENCER



EDNA ROWLEY



ALVIN TOPOLOVIC



LaDAL OVIATT



LENORE BUNNELL



HILDRED GLEASON



REID BURNHAM

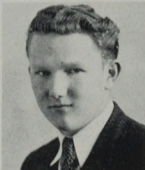

CECIL JORGENSEN



DONNA POTTER



ROSE MARY PHILLIPS



BERT WILDE



FRANK STAVAR



DOROTHY REEVES



ANDY ARGEROPALOS



ROSE ZELE



CHARLOTTE MAYE



JIM BAXTER



JAMES MADSEN



DONNA CASADAY



ERMA BURNETT



MARTIN NICK



FRED ROWLEY



BETH YOUNG



DONNA GILBERT



HAROLD CHAPMAN



GORDON DYER



UDELE STEWART



SOPHOMORES

SOPHOMORES

JOHNNY MALAKAR



SOPHIE UZELAC



YOLLY LORATTA



ELWYN SIMMONS



BILL BABCOCK



LEILLA LATTURNER



KATHRYN TALLERICO



ORVAL HARWARD



VON HUNTSMAN

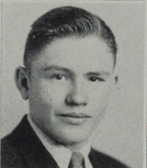

MARTINA EGOSCUE



ERMA NEILSEN



BOYD McKINNON



JOE SANTI



LUCILE DAVIS



SAM CORSETTI

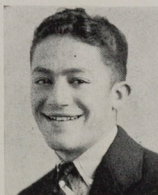

ELAINE RASMUSSEN



MYTOLA LOGIAKIS



GEORGIA NIELSEN



LOUISE TEMPLE



CHARLES GEORGEDES



ANNIE ANGOTTI



BETTY MATEKOVIC
Junior



SOPHOMORES

FRESHMEN

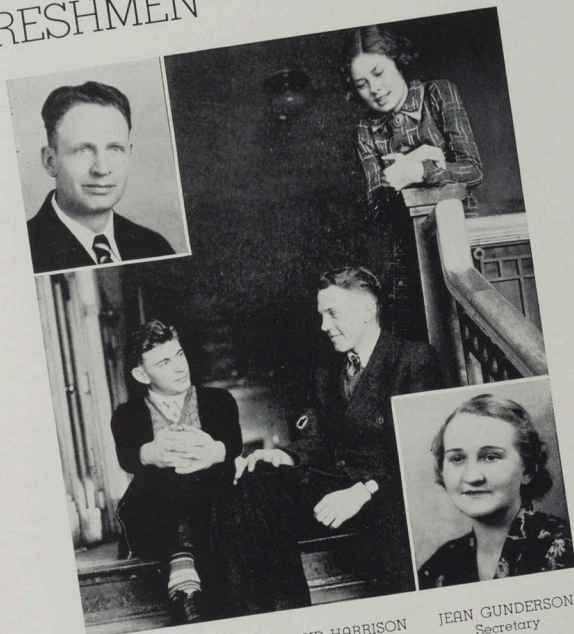

ARMAND CAFERELLI
Vice-President

LOYD HARRISON
President

JEAN GUNDERSON
Secretary

PERRY L. McARTHUR
Adviser

ALICE SMITH
Adviser



Back Row: Albert Santi, Lorin Davies, William Grogan, Rex Bryner, Clifford Anderson, Max Guymon.
Center Row: Lamar Empey, Eileen Naylor, Werner Laetari, Jean Miles, Lyle Bryner, Enid Waterman, Clarence Nelson, Thelma Lee, Josephine Madsen.
Front Row: Norma Child, Louise Coll, Eleanor Jorgensen, Nina Grange, Phyllis Overlade.

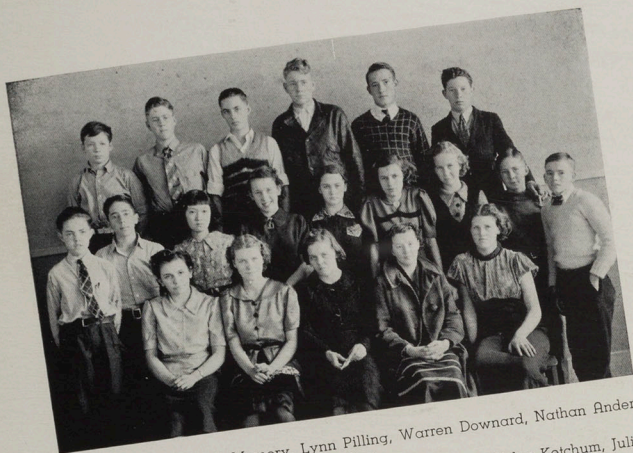

Back Row: Frank Memory, Lynn Pilling, Warren Downard, Nathan Anderson, Clarence Tingley, Raymond Bigelow.
 Center Row: Max Wright, Rex Olsen, Cherry Okura, Helen Ketchum, Julia Zele, Marian Klapakis, Carmen Oviatt, Art Pilling, Rex Powell.
 Front Row: Josephine Bonza, Leona Shumway, Erma Powell, Beatrice Waterman, Shirley Anderson.

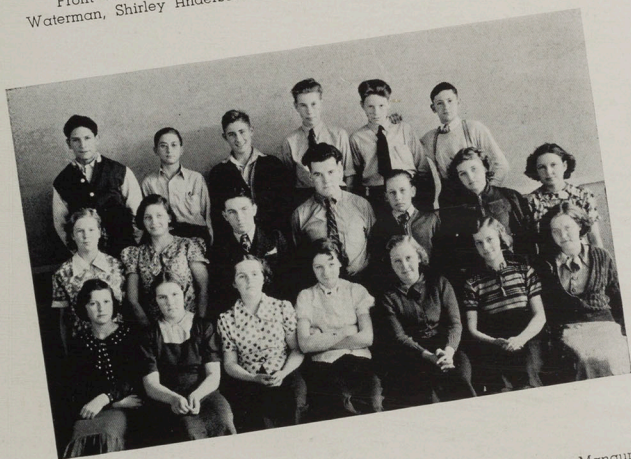

Back Row: Harry Liapis, Dean Winters, Gabriel Georgedes, Rex Mangum, Don Pamley, Larry Hamilton.
 Center Row: La Rue Frandsen, Ileene Fausett, Max Leonard, Kenneth Robertson, Floyd Brotherson, Betty Engle, Yvonne Leauteaud.
 Front Row: Eunice Wilkerson, Ruth Thomas, Hazel Milano, Angelina Bertot, Edna Pilling, Elizabeth Migliore, Vera Jones.

FRESHMEN

FRESHMEN



Back Row: Keith Grames, R. Peterson, Hubert Swingle,
 Center Row: George Curtis, Harold Nelson, Lynn Nelson, Keith Bertola,
 Warren Evans, Marion Wheeler.
 Front Row: Elva Powell, Erma Allan, Billie Lund, Marjorie Ratliff, Rosa
 Lee Peterson.



Back Row: James Lampshire, Dewey Henderson, Lloyd Miller, Jerry Olsen,
 Keith Leavitt.
 Center Row: Wallace Tingley, Donna Fausett, Marie Olsen, Vione Olsen,
 Edna Nelson, Ruth Robertson, Mary Vuleitch, Martha Viola, Elvin Golding.
 Front Row: Betty Downard, Lillian Grames, June Leonard, Mary Krompel,
 Dorothy Lee.



Back Row: Jane Gibbs, George Bobotes, Bernice Haslem, Dick Frandsen, Frieda Gordon.

Center Row: Merlin Anderson, Billy Hansen, Vern Black, Scott Fausett, Billy Axelgard, Aerial Gardner.

Front Row: Elizabeth Kos, Edna Black, Fay Critchlow, Barbara Caramati, Mary Bianco.



Back Row: Raymond Walters, Wallace McIntyre.

Center Row: Jeanne Hardy, William Evans, Dale Christensen, Steve Pappas, Bert Galliard, Tony Angotti, Dominic Olivetto.

Front Row: Lucile Fuller, Tiny June Brown, Mary Feichko, Erma Allred, Grace Petitti.

FRESHMEN

For I dipped into the future, far as
human eye could see.

Saw the Vision of the world, and all
the wonder that would be.

—Tennyson

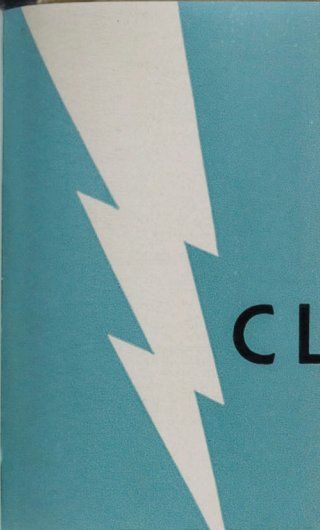

CLUBS



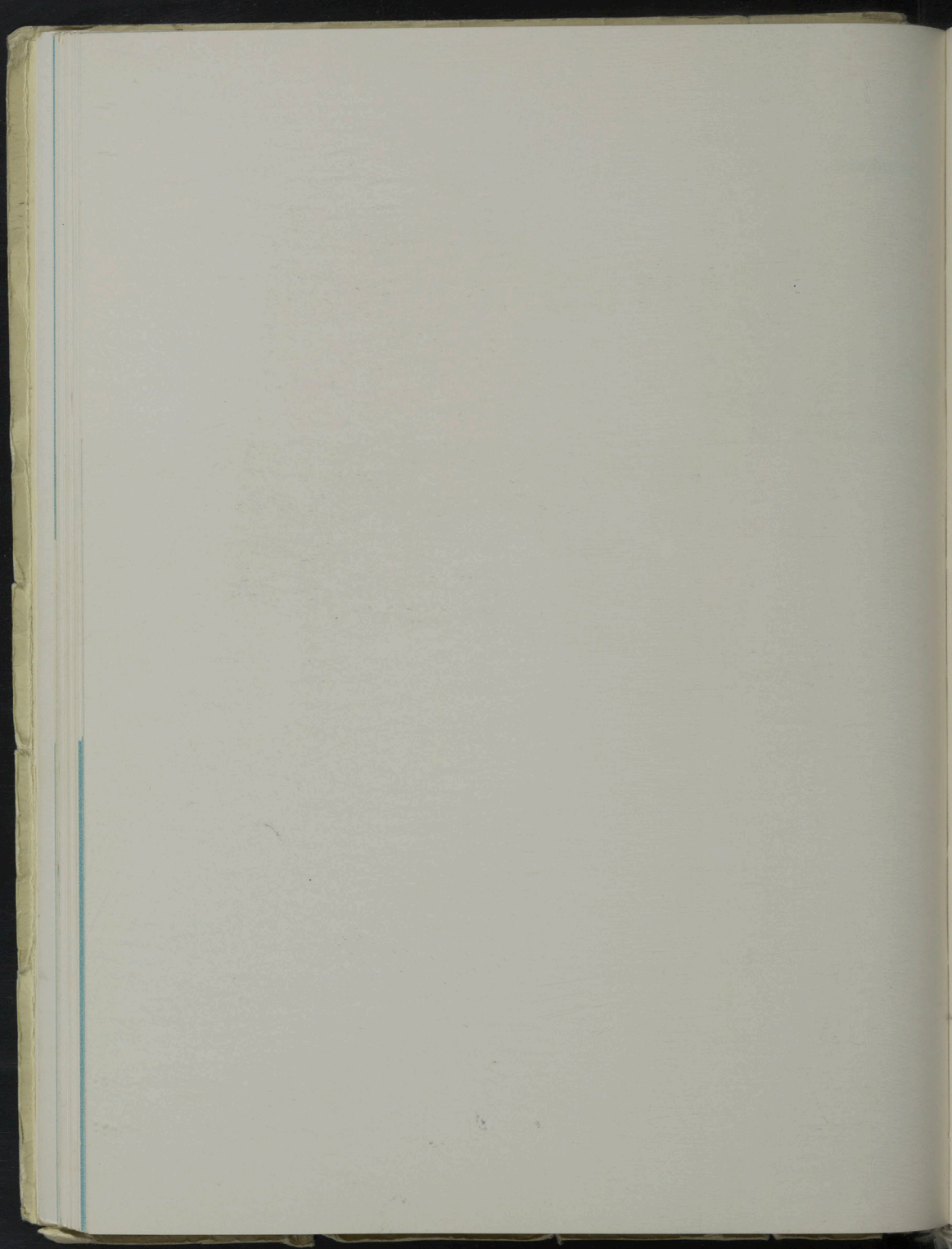

CLUBS



T. MINER

H. KENNICK

B. WILSON

E. SCARTEZINA

F. McKINNON

M. WHITE

Topping all previous years, the clubs of Carbon High for the year 1937-38 triumphantly finish another year.

As the very stones make up the building, so the clubs make up the school. The spirit of pep, service, enthusiasm and loyalty that prevails in each and every club tends toward a higher, more ideal standard of school life.

PEP CLUB



E. VIDANO L. DE COLA B. HAKALO
B. EASTERBROOK D. MAHLERES H. FABRIZIO F. LEGER
M. CHRISTENSEN

F. McKINNON M. PAPPAS
M. REEVES C. PERIGO
M. LEGER S. JOUFLAS
B. LIDDELL I. BRADY
L. RICHARDS N. TAYLOR

M. BERENSEN

E. STORRS

L. ACORD

H. HANSEN

E. ANDERSON

L. MATHIS

B. NEWBOLD

M. MOYNIER

E. FEADO

E. REEVES, Adviser



V. JONES
P. QUILICO

H. STAPLEY
V. MUNSEN

R. MANGONE
V. MUNSEN

A. BROZOVICH
I. BOX



PEP CLUB

LETTERMEN CLUB



J. JOUFLAS
A. PASSIC

N. PAPPAS
S. CORSETTI

E. SCARTEZINA
A. BARKER

B. McKINNON

G. ROBERTSON

G. DROSSOS

B. STRINGHAM

P. VIDANO

J. PRINCE

B. WILSON

C. CHRISTENSEN

P. SUMMERHAYS, Adviser

R. MATHIS
R. OSTLER
M. BRYNER
R. BRYNER

G. FARLINO
C. DE COLA
O. OSTLER
M. BRYNER

D. ENGLAND
L. SEMPKEN

E. POLLOCK
J. CURIA

B. McKINNON
J. GEORGEDES



LETTERMEN CLUB

CARBONETTE CLUB



M. OMANO
R. SANTI

F. WILLIAMS
D. OLSON

D. WARDELL
K. DOOLEY

A. GARAVAGLIA
V. GREENER

A. SKRINER

B. NAYLOR

D. JONES

H. LITIZZETTE

J. DRAPER

M. SIMONETTI

E. MIKLOVICH

V. HARDING

M. WHITE

D. MUHLESTEIN

J. LOCKE

D. JONES

B. LUND

T. QUILICO

L. DAVIS

C. RICHE

M. CARMONI

N. WRIGHT

M. THOMPSON, Adviser

V. HEINLEIN, Adviser



M. McINTYRE

M. MACBETH

B. SNOW

V. PACE

M. FARISH

D. LAURITSEN

M. NOE



CARBONETTE CLUB

SENATE CLUB

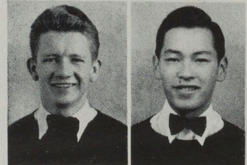
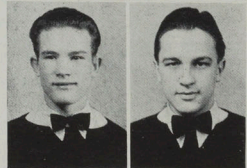
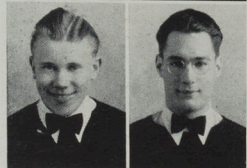
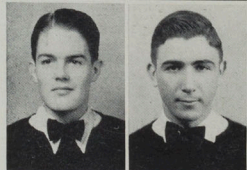
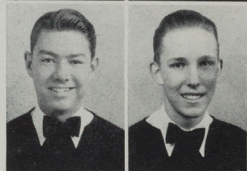
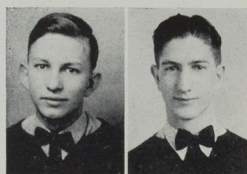

D. WILLIAMS
J. KERSBERGEN
D. JOHNSON
R. OSTLER
J. POLVE
D. COLTON

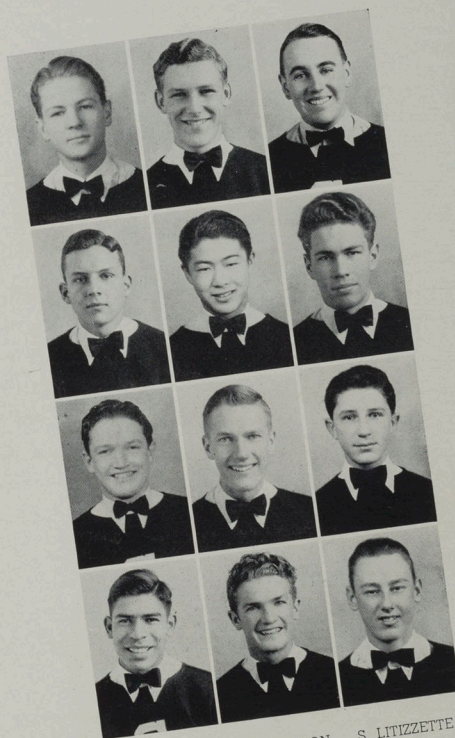

D. ROWLEY
G. JACKSON
D. ENGLAND
A. GARCIA
D. MORGAN
R. IWANATO
R. JORGENSEN
J. UNGRITCH
S. LITIZZETTE
L. BUNNEL
L. BRACKETT
S. ROSS

J. JOUFLAS
B. JONES
F. ROMANO
P. EGOSCUE
C. COLZANI
T. FUKUNAGO

A. VELTRI
B. BURDICK
C. BONACCI
E. SCARTEZINA
D. COLTON

W. DONALDSON
G. SERMOS
V. HOWLETT
E. WALKINGTON
R. LARSEN

P. JENSEN
D. PEARCE
R. WAHLSTROM
D. NAYLOR

E. HILLS
M. BRYNER
P. SIMONETTE
M. YAMEIS

D. WARD
J. GUINN
P. CRAVEN
V. MERRILL, Adviser

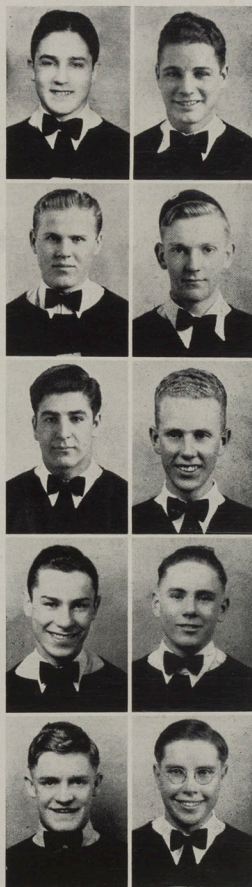
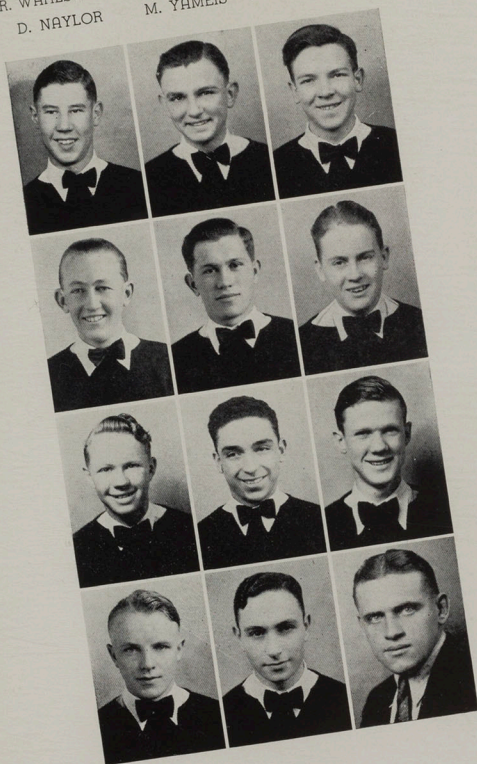

SENATE CLUB

THESPIAN CLUB



B. SNOW
L. GEOTZMAN

M. YAMEIS
L. NYMAN

N. TAYLOR
D. OLSEN

C. RICHE
C. DE COLA

R. STRINGHAM

J. LOCKE

M. LEGER

J. JOUFLAS

C. CHRISTENSEN

C. PERIGO

M. REEVES

G. JACKSON

J. GUINN

M. McINTYRE

L. BUNNEL

D. REEVES

J. POLVE

L. DE COLA

M. HARVEY, Adviser

L. ACORD

C. COLZANI

F. McKINNON

E. SCARTEZINA

V. HARDING

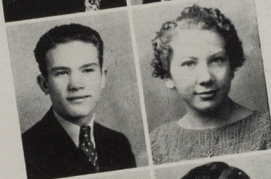
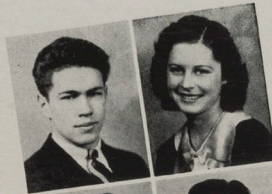

B. HAKALO
B. JONES

D. CAUSER
A. GAINES

S. POULSON
V. GREENER

B. NAYLOR
R. JORGENSEN



THESPIAN CLUB

GIRLS' ATHLETIC CLUB



P. WARD
H. STAPLEY

R. ANDERSON
B. SNOW

C. RICHE
K. KAVROS

A. KAMPER
M. BABCOCK
M. HOLMES
A. ALLRED
J. GIRAUD

L. ACORD
H. KENNICK
J. LOCKE
L. DAVIS
V. NELSON

A. GAINES

F. GOLD

L. TAYLOR

J. AHLIN

E. STORRS

L. HANSEN

A. HENRIE

M. CHRISTENSEN

L. DE COLA

O. FAYLOR, Adviser



A. KURU
L. McPHIE

L. NYMAN
V. GREENER

J. RATH
D. SMITH

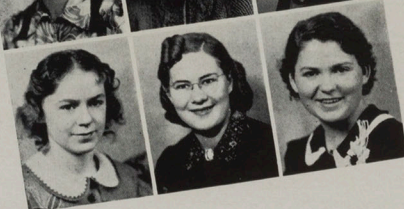

GIRLS' ATHLETIC CLUB

AUDUBON CLUB



R. ANDERSON

E. WILDE

L. RICHARDS

L. WADE

J. AHLIN

M. EVATZ

E. WALLACE

F. GOLD

M. EGOSCUE

R. HARDY, Adviser



T. MINOR

M. WHITE

A. KURU

J. GIRAUD

A. BROZOVICH

E. MENOTTI

E. ROWLEY

N. WRIGHT

G. COMPAGNI

M. DUSTIN

J. SANTI

M. NICK

J. OLSON

M. MADSEN

E. ANDERSON

ACTIVITIES



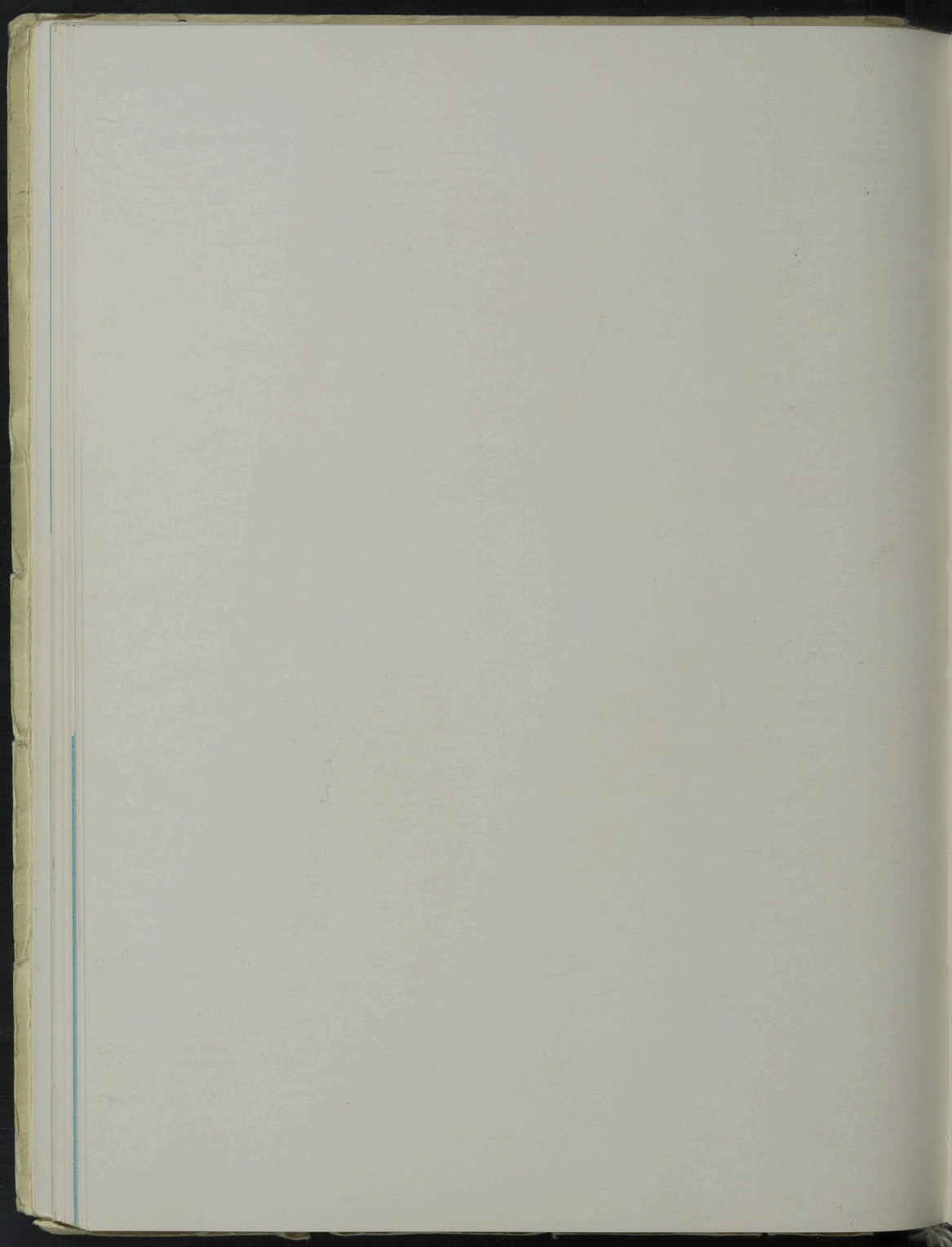

FOOTBALL

The Carbon eleven is to be highly regarded by every student for the outstanding record made this year for Carbon high.

The Dinosaurs made a spectacular show of sportsmanship and loyalty under the leadership of co-captains Bill Wilson and Gene Robertson, coached by Preston L. Summerhays.

Win or lose, at home or away, there is an underlying spirit that inspires our boys to "Fight to the finish, never give in . . ."

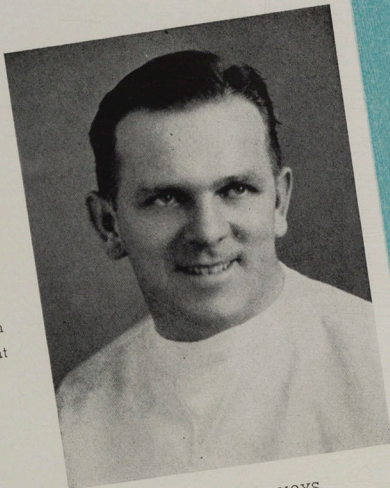

COACH SUMMERHAYS



GENE ROBERTSON

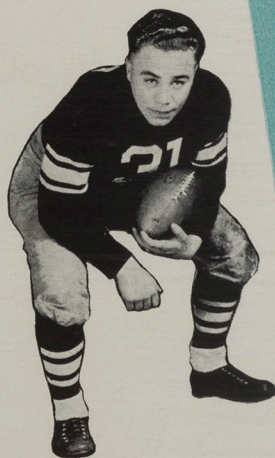

BILL WILSON

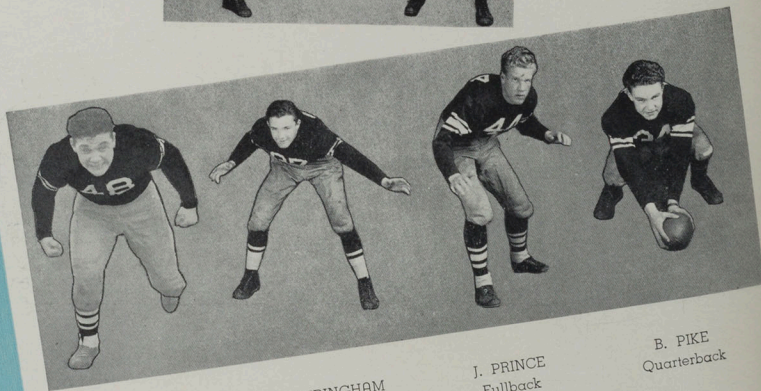
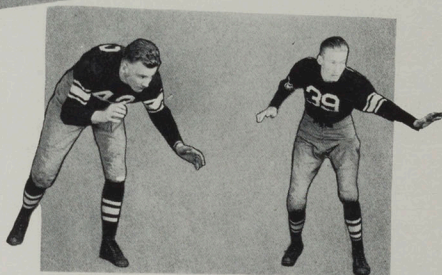
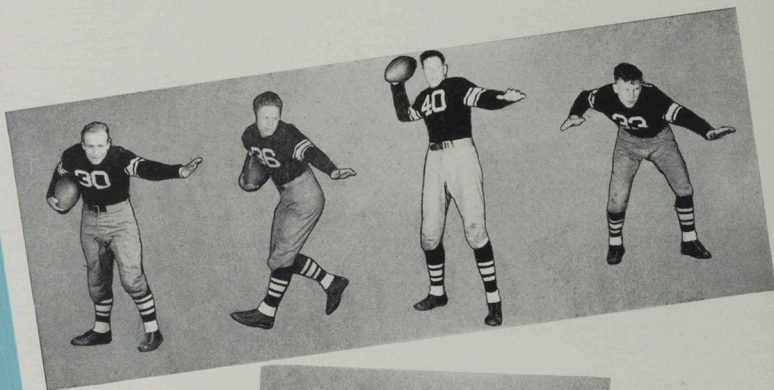

B. McKINNON
Quarterback

B. STRINGHAM
Halfback

J. PRINCE
Fullback

B. PIKE
Quarterback

C. CHRISTENSEN
Right End

E. POLLOCK
Left End

C. DE COLA
Center

G. DROSSOS
Left Tackle

R. DELANDRAE
Right Guard

K. PRINCE
Left Guard

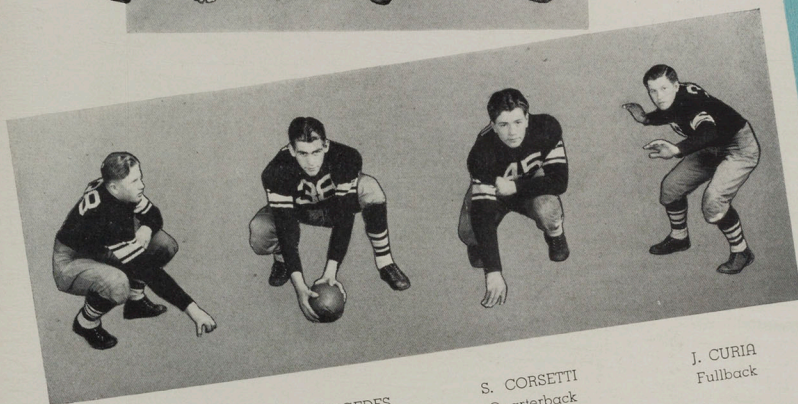
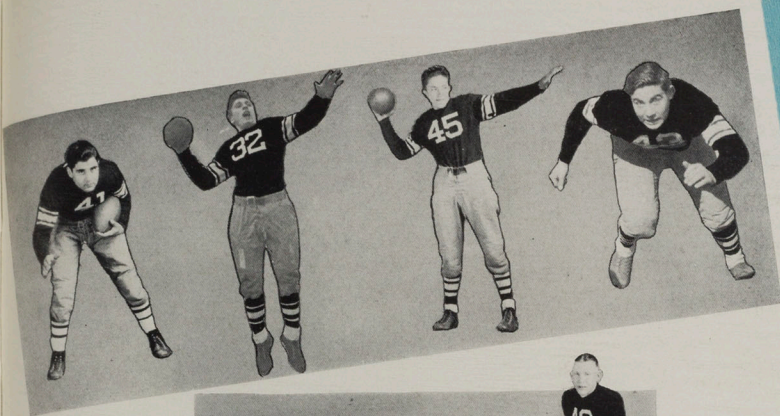

G. FARLIANO
Halfback

R. BRYNER
Right End

H. MORLEY
Guard

J. GEORGEDES
Quarterback

G. A. PASSIC
Center

L. SEMKEN
Right End

S. CORSETTI
Quarterback

N. PAPPAS
Guard

O. OSTLER
Left End

J. CURIA
Fullback

M. BRYNER
Guard

FOOTBALL TEAM

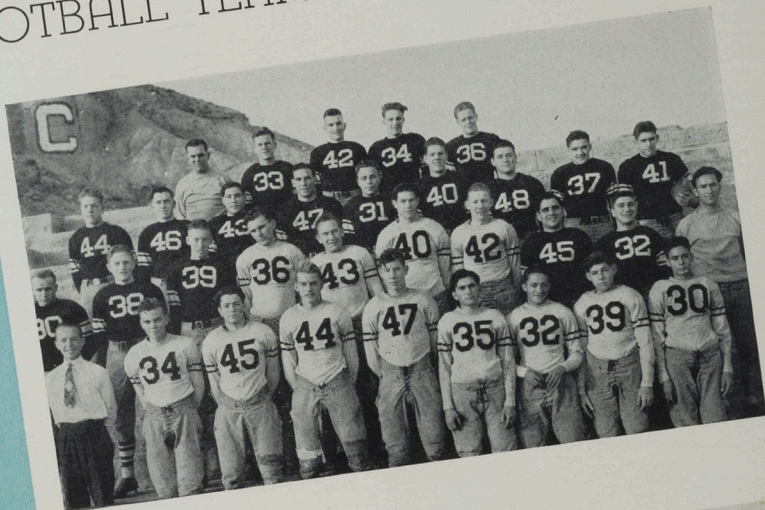

LEAGUE SCORES

Carbon.....40	South Emery	25
Carbon.....53	Green River	18
Carbon.....25	North Emery	24
Carbon.....40	Central	29
Carbon.....50	South Emery	23
Carbon.....35	Green River	16
Carbon.....36	North Emery	38
Carbon.....37	Central	14

ROUND ROBIN SCORES

Carbon.....45	Blanding	23
Carbon.....36	North Emery	24
Carbon.....16	Uintah	33

STATE TOURNAMENT SCORES

Carbon.....29	Hinckley	40
Carbon.....27	South Cache	57

This year, the basketball team of 1937-38 made a deep imprint in Carbon basketball history. The team attained the highest laurels of basketball honors by entering the State Tournament for the first time since 1929.

Never before has such a spirit of interest and pep been shown towards basketball, and it is due to the splendid efforts of the team put forth for good old Carbon High, under the leadership of Captain Bruno Dalla Corte and Coach George Young.

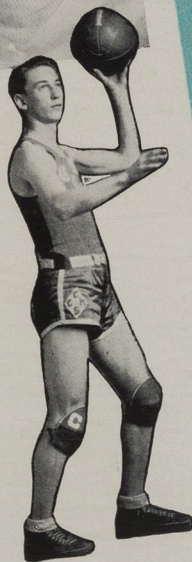
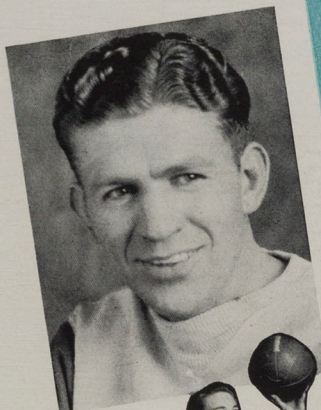

COACH GEORGE YOUNG

BRUNO DALLA CORTE

BASKETBALL

EDWARD SCARTEZINA
Forward

HAROLD WESTLY
Forward

ALBERT PASSIC
Forward

DICK COWLEY
Guard

ORVAL OSTLER
Guard

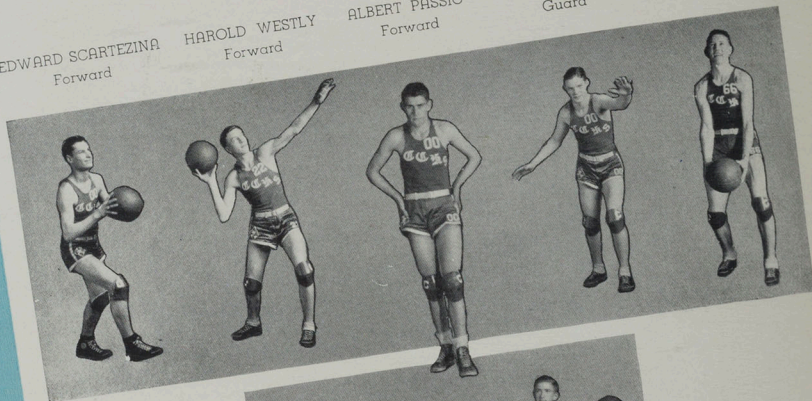

EARL POLLOCK
Forward

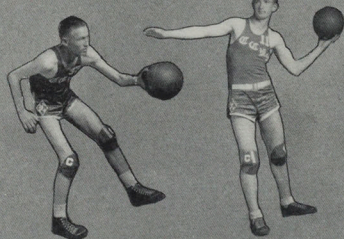

PETE GIRAUD
Guard

ALAN BARKER
Center

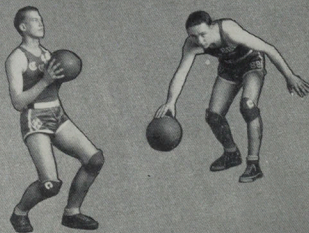

MAX BRYNER
Forward

GEORGE FARLIANO
Forward

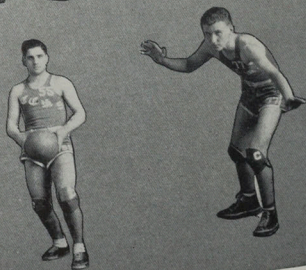

REED BRYNER
Guard

BASKETBALL TEAM

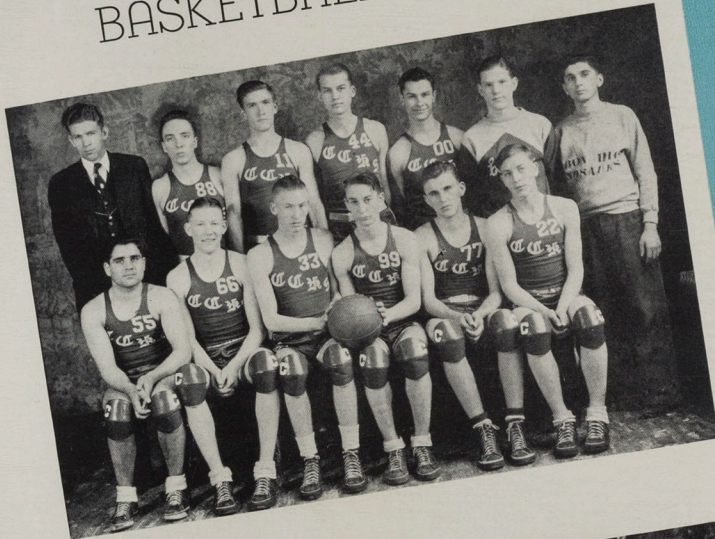

CARBON IN ACTION AT THE STATE TOURNAMENT





YELL MASTERS
L. GOETZMAN

H. RUGGERI

L. WATKINS



AFTER THE PEP BASKETBALL BANQUET

CARBON STAFF

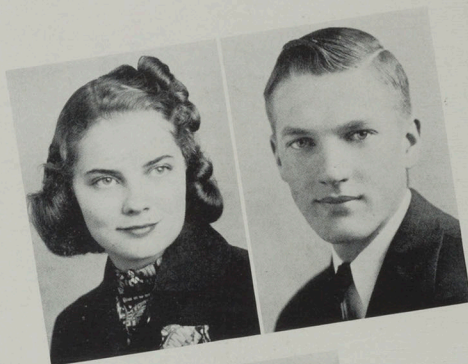

CHAROLETTE PERIGO
Editor

RICHARD I. JORGENSEN
Business Manager

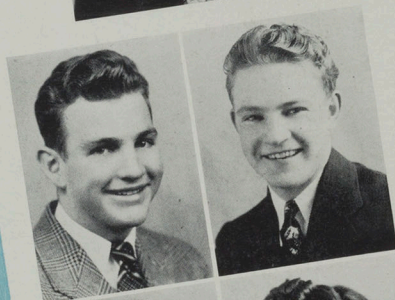

COX CHRISTENSEN
Asst. Business Manager

CHRIS DE COLA
Assistant Editor



MARY PAPPAS
Snapshot Editor

LORRAINE DE COLA
Typist

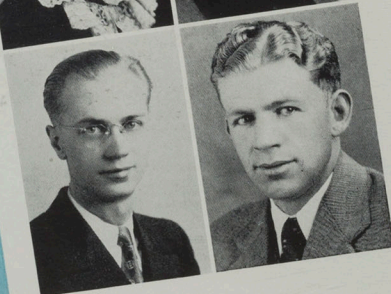

DUANE ANDERSEN
Adviser

GEORGE YOUNG
Adviser

JOHN HOLMAN
Editor

CARLO COLZANI
Business Manager

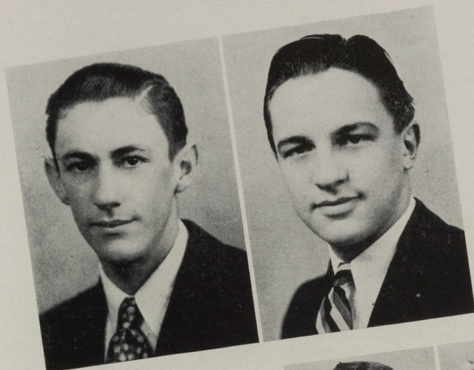

CHARLES GEORGEDES
Feature Editor

IRETA BOX
Asst. Business Manager

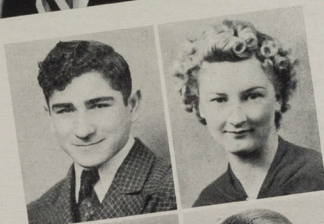

LA VOYLE ACORD
Society Editor

DELBERT OLSON
Sports Editor

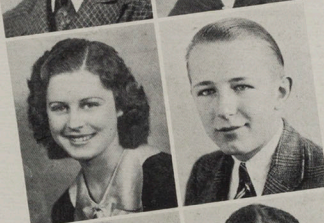

FAWNIE JOHNSON
Exchange Editor

ANN BROZOVICH
Typist

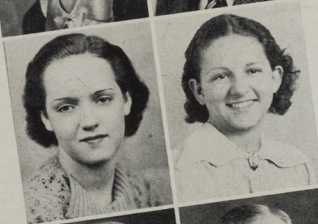

J. B. THOMPSON
Advisor

V. E. WILLIAMS
Advisor



CARBONICLE STAFF

GIRLS' LEAGUE



MADALYN WHITE
Treasurer



BESS JONES
Advisor



BEULAH SNOW
President

The Girls' League sponsored a Get Acquainted Party for the girls this year in order to bring about a better understanding among them. Many interesting and educational assemblies were presented to the girls, but the most successful event was Girls' Day.

BOYS' LEAGUE

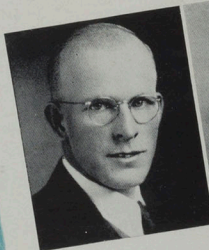

J. B. THOMPSON
Advisor

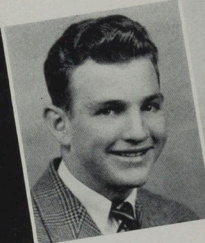

COX CHRISTENSEN
Vice-President

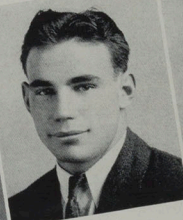

GENE ROBERTSON
President



VERNON MERRILL
Advisor

To make the school a cleaner place to work in, the Boys' League held a "Clean-up" day, and with the support of the student body it was very effective in changing the appearance of the school. The League has been one of the most outstanding Boys' Leagues of Carbon.



PAULINE QUILICOE



EMILY WILDE

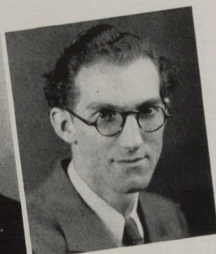

GEORGE C. MORGAN
Advisor

This year the Carbon debaters carried on the most successful campaign in the history of the school. They attended four tournaments: The Weber College tournament, at Ogden in which they placed second; the U. S. A. C. meet at Logan in which they tied for second; the B. Y. U. meet at Provo in which they won first place.



JOHN HOLMAN

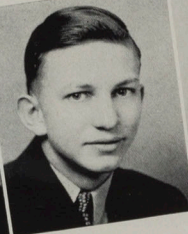

DON WILLIAMS



GEORGE B. JACKSON



PAUL CRAVEN

The team gained the finals of every tournament, making them the most formidable team in the state.

The team attributes their successes largely to the expert coaching of George C. Morgan.

DEBATING TEAM

MUSIC



ORCHESTRA

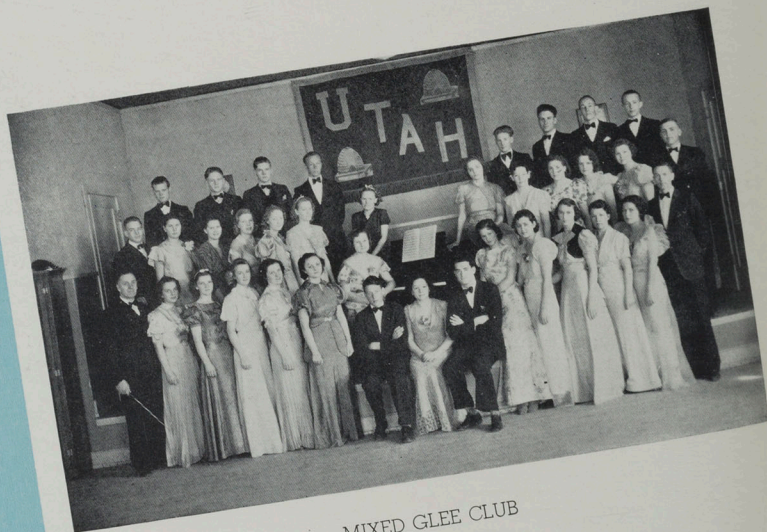

MIXED GLEE CLUB



J. SANTI

S. LITIZZETTE

R. GRANGE



Under the leadership of E. M. Williams, the director of the Carbon High School Band, entered their third national band contest to take high honors again in concert work and as a marching band. The band, having ninety pieces, has had the best instrumentation of any Carbon High School Band. The school is proud of the fame the band has brought back to the school and sincerely hope that they may continue in their good work.

BAND



FEATURES



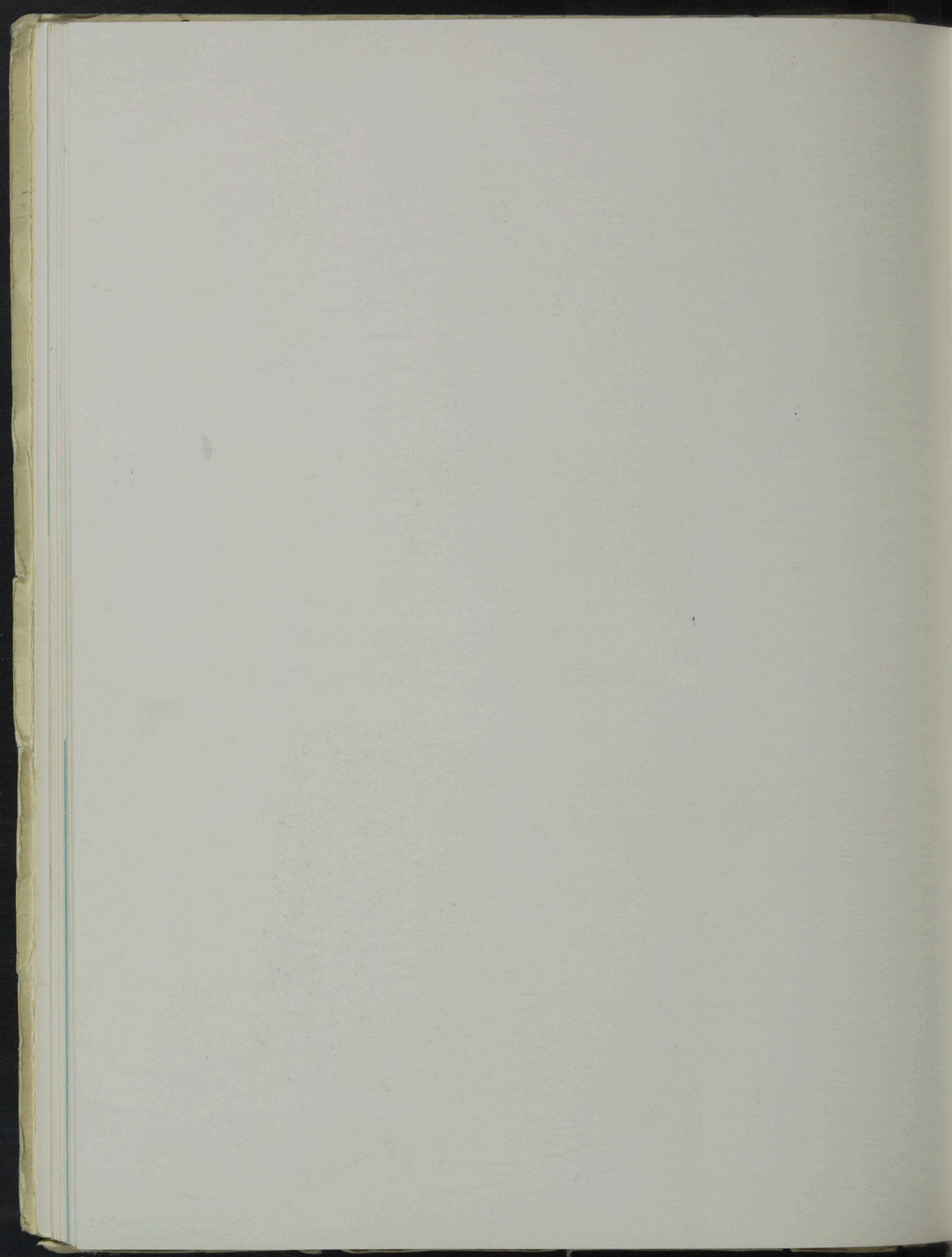

HARVEST BALL



EDNA HANSEN
Sophomore Harvest Queen

The Sophomore Class of 1938 held, in the honor of their Queen, Miss Edna Hansen, the annual Sophomore Harvest Ball, November 19. After the crowning of the queen, a colorful floor show was given to top off a successful evening for a successful Sophomore Class.



SOPHOMORE FLOOR SHOW

JUNIOR PROMENADE

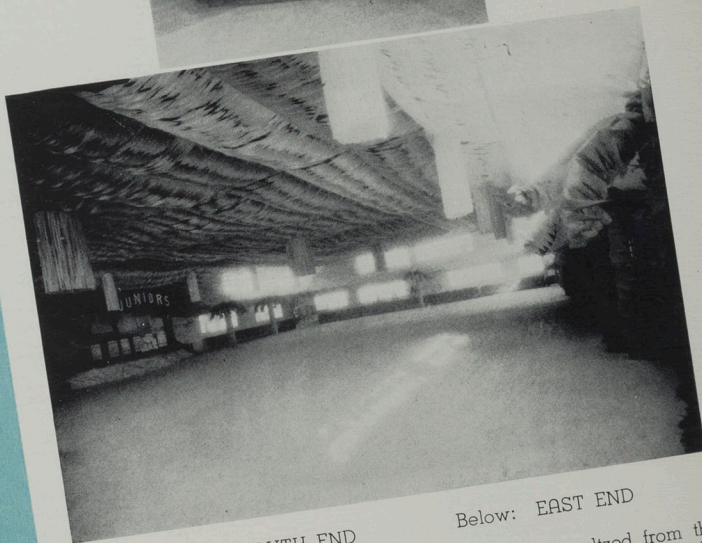
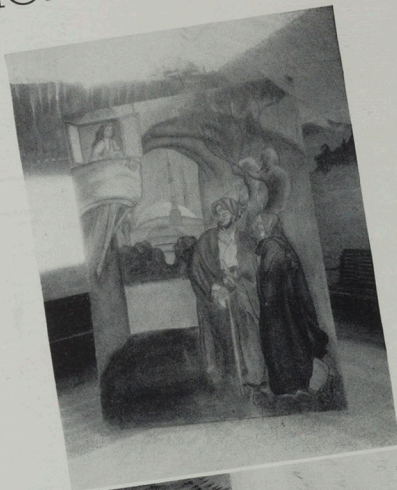

Above: SOUTH END

Below: EAST END

To the strains of "Memories" the Junior Class waltzed from the Tazmah Hall into a beautifully decorated "Oriental Garden," the enchanting theme of their Prom. It was carried out in orange and brown with green palm trees, giving the atmosphere of a cool oasis in a desert.

Juniors, you may be proud as your efforts were well rewarded.

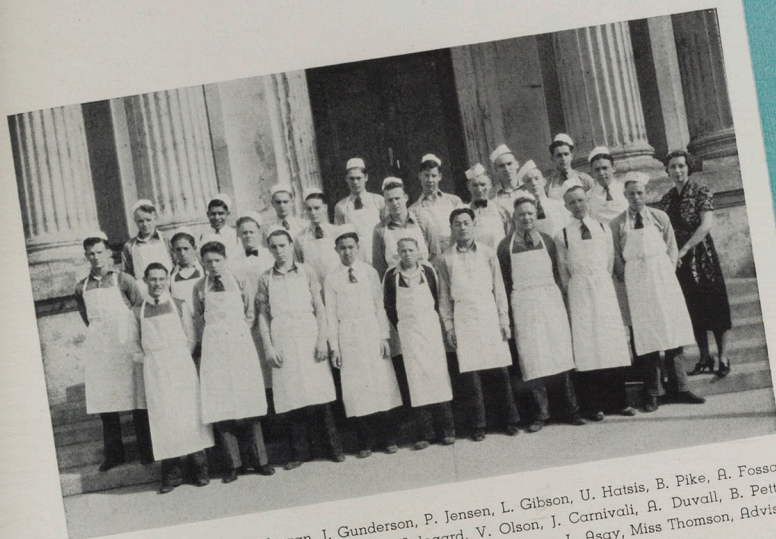

D. Naylor, A. Garcia, W. Morgan, J. Gunderson, P. Jensen, L. Gibson, U. Hatsis, B. Pike, A. Fossat, R. Stringham, M. Pitts, A. Van Wagner, W. Axlegard, V. Olson, J. Carnivall, A. Duvall, B. Petty, B. Reddington, H. Mitani, J. Neilsen, M. Aramaki, E. Berry, D. Olson, L. Asay, Miss Thomson, Advisor

The Boys' Home Making Class, better known as the Bachelors' Club, under the leadership of Miss Maurine Thomson, has taken the first hour of each morning to better prepare themselves for their future lives. In their course this year they have studied Foods, Clothing, Family and Social relationships, and Housing. Foods seems to be the most popular subject, and the boys are regular chefs. They have served members of the faculty and classmates to tasty breakfasts, luncheons, and suppers.

Too much work and no activities deaden the interest in a class, so the boys have made it a more enjoyable class by their frequent hikes, parties, and feel they have completed a very successful year and hope to go out in life with a feeling that they will be able to care for themselves.

The officers of the club are: Bruce Pike, President; Jim Gunderson, Vice-President; Delbert Olson, Secretary-Treasurer and Abe Garcia and Don Naylor, Bouncers.

BOYS' HOME MAKING CLASS

D. A. R. WINNERS



MARIE LEGER

VIRGINIA HARDING

Marie Leger was chosen to represent Carbon High School at the state convention in Ogden, where she competed with other girls for the honor of going to the National Convention in Washington, D. C.

The D. A. R. essay contest winner, this year, was Virginia Harding, a senior, with an essay entitled "Molly Pitcher." Rose Santi and Dorothy Olson won second and third places respectively.

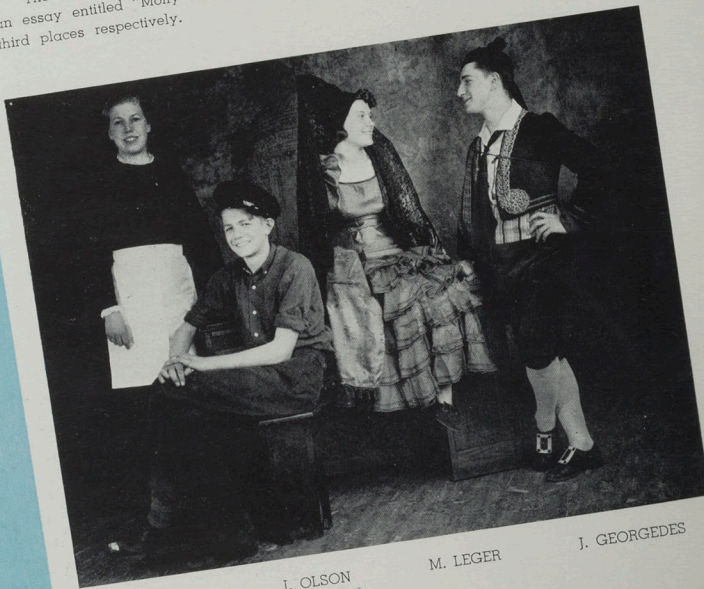

V. HARDING

J. OLSON

M. LEGER

J. GEORGEDES

CONTEST PLAY

The one-act play "The Gypsy" was presented in Provo, at the Dramatic Festival, April 1, by the dramatics department, under the direction of Myrth Harvey. The play won second place in the contest.

Dear Kenneth —
We set an all time record of
walking home from school together.
You're a swell guy and have a nice per-
sonality — keep it up —
"Toosh"
Jessy Olson

Doesn't anybody
walk?

You guessed it,
he's crazy.

Dinosaur bones.

Easy life.

Not bad.

Oh! Oh!

Tarzan.

Want a ride?

Why so stern?

Alice.

Like, father, like son.

Gulliver selling another
yearbook.

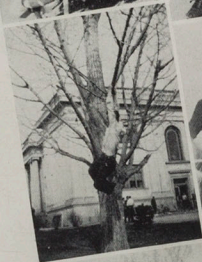
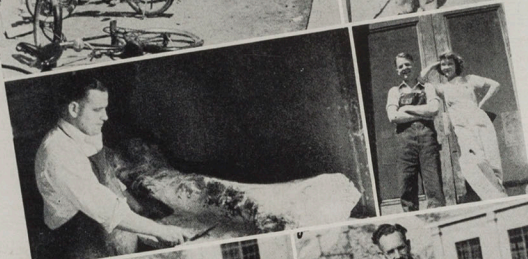
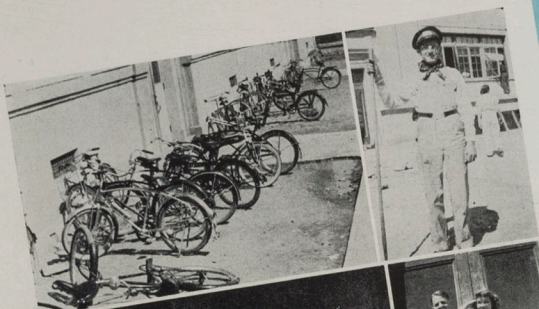

SNAPS

SNAPS



Three Stooges.



Lettermen at work.



Woof! Woof!



Picture Gallery.



Let's start Truckin'.

Freshmen Assembly.



Ambitious.



Man-Mountain Dean.



Is this Jones?

Let's assume this is Morgan.



ADVERTISING

Dear Kenneth
 I have enjoyed being a
 link in your chain
 of kind ship and I
 hope it will continue.
 I see you swim ^{a friend}
 ming this year. Don Basimby.



THE LAYOUT

Illustrations and
 type masses are
 made to harmon-
 ize in tangible
 form, to the edi-
 tor's desire



THE TYPE

Editors find sat-
 isfaction from a
 variety of type
 faces that add
 ably to their
 books



THE PRINTING

Master craftsmen
 with well selected
 equipment extend
 their best efforts
 and loyalty to par-
 ticular editors

PARAGON PRINTING CO.

SALT LAKE CITY, UTAH

Greetings to
THE CARBON COUNTY HIGH SCHOOL
and the
CLASS OF 1938
Compliments of
J. C. PENNEY COMPANY
PRICE, UTAH

Hy-Grade
PRODUCTS

The Best Home Remedies
At Your Local Druggists

Manufactured by

The C. D. Smith Drug Co.
WHOLESALE

WHOLESALE

Grand Junction, Colorado

Rawlings Athletic Equipment

"Wisco" Football Shoes

Converse

"All Star" Basketball Shoes

—□—

Logan Hardware
Company

Wholesale Distributors

Phone 183

Logan, Utah

BOOKS

For School Libraries

Mail Orders a Specialty

Deseret Book Company

44 East So. Temple

Salt Lake City

"The Recollection of Quality Remains
Long After the Price is Forgotten"

THE TOGGERY

"QUALITY GOODS ONLY"

Helper, Utah

Men's and Young Men's Wear



"Bell of the Campus"

**SALT LAKE ENGRAVING
COMPANY**

158 Regent Street

SALT LAKE CITY, UTAH

COMPLIMENTS OF THE

INDEPENDENT COAL & COKE COMPANY

SALT LAKE CITY, UTAH

Miners and Shippers of

"ABERDEEN COAL"

BEST IN THE WEST

Mines at Kenilworth, Carbon County, Utah



"Hm! It doesn't say anything here
about deer wearing shoes."

Compliments of

PRICE STEAM LAUNDRY

PHONE 218

PRICE, UTAH

STYLE and QUALITY
CLOTHES

BOYACK'S

MEN'S SHOP

PRICE . . . UTAH

For a Real Treat

"PURETEST"

ICE CREAM

**CARBON ICE CREAM
COMPANY**

PRICE. UTAH

**EASTMAN KODAK
STORES, Inc.**

Everything Photographic

SALT LAKE CITY,
UTAH

Price Commission Co.

Wholesale and Retail

**Flour, Mill Stuff, Hay
Grain and Salt**

Storage - Freight Forwarded
to Interior Points

PRICE. UTAH

UTAH FUEL COMPANY

COAL and COKE



Castle Gate

Clear Creek

Sunnyside



General Offices:

Judge Building

Salt Lake City, Utah

Wallace Farmer felt particularly lazy one day, so he handed in an exam paper which had the following written on it: "Please see Duff's paper for my answers."

Teacher: "If a number of cattle is called a herd, and a number of sheep is called a flock, what is a number of camels called?"

Boy: "A carton."

DIAMOND MARKETS INC.

PRICE, UTAH

Best Foods for Less

PHONE 226

PRICE, UTAH

Price Lumber & Hardware Company

Everything in

**Hardware - Building Materials
Paints**

**Electrical and Plumbing
Supplies**

Millwork - Sporting Goods

"THE HOME OF QUALITY AND
HONEST VALUES"

202 WEST MAIN STREET

PHONE 111

PRICE, UTAH

FIRST NATIONAL BANK

PRICE, UTAH

Congratulations To the Class of 1938

When embarking on your business career—remember that

THE NATIONAL BANK OF PRICE

offers you - - -

SAFETY - SERVICE - STABILITY

And a personal interest in all business entrusted to them

Capital and Surplus, \$120,000.00

Member Federal Deposit Insurance Corporation and Federal Reserve System

COMPLIMENTS OF

RICE STUDIO



72 Main Street

Price, Utah

REDD MOTOR COMPANY

Chevrolet and Oldsmobile

129 W. Main

PRICE, UTAH

Service on All Cars

We Specialize in Motor Tune-up
and Front Wheel Alignment

PHONE 384

Success Markets

HELPER, UTAH

Groceries - Meats - Fruits

Delicatessen

Quality - Service

— □ —

HEADQUARTERS FOR THE
THRIFTY HOUSEWIFE

Sinclair

Gasoline and Oils

Battery Service

Expert Vulcanizing and
Tire Service

**DINOSAUR SUPER
SERVICE**

91 East Main

Price, Utah

When in Salt Lake,
Eat at - - -

JOE VINCENT'S CAFE

FINE FOODS - - -

- - - QUICK SERVICE

— • —

48 East 2nd South

SALT LAKE CITY, UTAH

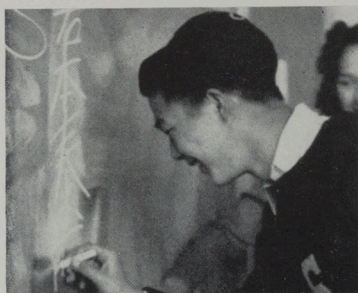

PLATIS CAFE

Candies

Student Lunches—Our Specialty

PRICE, UTAH



Compliments of

Mutual Lumber Company

PRICE, UTAH

CARBON COUNTY TOILETIE CENTER

SCHRAMM-JOHNSON DRUGS

Leading Toiletries and
Perfumes
At Popular Prices

Fresh Candies
and
Cigars

Meet Your Friends at

SCHRAMM-JOHNSON'S SODA FOUNTAIN

The American Way Of Living

We have the highest standard of living in the world. But we have not attained it by divine right. Instead we have earned it by our efforts.

Down through the years our people have practiced thrift. They have been resourceful, courageous, far-sighted. They have worked hard. And our country has forged steadily ahead.

This bank believes that so long as these basic American principles endure, and as long as business men, banks, the people and the government work hand in hand, we will go forward.

Our financial services can be very helpful to those who wish to move ahead.



CARBON EMERY BANK

PRICE, UTAH

Member Federal Reserve System and Federal Deposit
Insurance Corporation

Compliments of
RED STAR OIL CO.

Budget Department

Goodrich Tires - Batteries

Radios - Texaco Products

GRILL CAFE

Most Attractive Place in
Carbon County

OPEN DAY AND NIGHT

HELPER, UTAH

CONGRATULATIONS

- to -

Carbon County High
School Students

**STANDARD
COAL CO.**



STANDARDVILLE, UTAH

THE
SUN ADVOCATE



"Superior Circulation - - -
Supreme Reader Interest"

PRICE, UTAH

**Utah-Idaho School
Supply**

Everything for
Office and School

Complete Line of
Athletic Supplies



Text Book Depository



155-157 SOUTH STATE
Salt Lake City, Utah

Compliments to the
Class of 1938

**HELPER FURNITURE
& HARDWARE
COMPANY**

THE HOME OF
Permlax Made Furniture
AND
General Electric Refrigerators

HELPER, UTAH

Another Successful School Year - - -

Many Happy Remembrances with a
Class Ring from

O. C. TANNER CO.

Utah's Largest
Manufacturers of Class Jewelry
SALT LAKE CITY, UTAH

Mutual Mercantile Co.

Hardware and
Furniture

PHONE 37

HELPER, UTAH

**THE
HELPER JOURNAL**

A Mining and Railroad District
Newspaper

PRINTERS and OFFICE
SUPPLIES

HELPER - - UTAH

**NEPHI
Hardwall Plaster**

Used extensively in Schools and Public Build-
ing Construction Throughout the West

A PRODUCT OF PROVEN MERIT
SINCE 1889

Manufactured by

**Nephi Plaster &
Manufacturing Co.**

PLANT: NEPHI, UTAH

Main Office: 401 Dooly Building

Salt Lake City, Utah

Save With Safety at - - -

YOUR **Rexall** STORE
Helper Drug Co.

Helper, Utah

YOUR HOME OWNED DRUG STORE

Get in Step! Be Popular!

Play a - - -

C. G. CONN

Sold in Utah Extensively by

Glenn Bros. Music Co.

SALT LAKE CITY, UTAH

L & A DRUG

PRESCRIPTIONS

Our Specialty

CORNER MAIN and HILL

Helper, Utah

BRYNER'S SERVICE

Union Station

Expert Automotive Electricians

15 Years' Service - Dependability

Best Wishes to Students of
Carbon High

PHONE 342

HELPER, UTAH

Max's Market

"A" GRADE GROCERIES

QUALITY SERVICE

PHONE 560

PRICE, UTAH

Success Is Straight Ahead!

And this is the combination that will
open the door:

1. A broad general education.
2. The determination to succeed.
3. Thorough training in a reliable
business college.

You furnish the first two—we'll help
you to secure the third.

Write or call for information.

**L. D. S. BUSINESS
COLLEGE**

70 NORTH MAIN STREET

Salt Lake City, Utah

Compliments of

**Central Commission
Supply Co.**

HELPER, UTAH

Pontiac - Buick

STUDEBAKER - GMC TRUCKS

Sales - Service

PARTS - ACCESSORIES

Western Auto Co.

PHONE 345

PRICE, UTAH

Remember
You can Do Still Better at the
"GENERAL"

STYLE - QUALITY
at Low Price

**The General Department
Store**

PRICE, UTAH

KELLY DRUGS

The Home Druggists

Prescription Specialists

PRICE, UTAH

The Best of Success to the
Graduating Class of 1938

THE
Strand Sweet Shop

A. J. Ossano, Mgr.

HELPER - - - UTAH

Sportsmen's Headquarters

**EASTERN UTAH
ELECTRIC CO.**

PHONE 55

PRICE, UTAH

**Mutual Mercantile
Company**

**HARDWARE and
FURNITURE**

HELPER, UTAH

RICCI MODERN MARKET

Home Owned - Home Operated

Your Dollars are Big Dollars at

RICCI'S

HELPER, UTAH

Compliments of - - -

**PEERLESS SALES
COMPANY**

PEERLESS, UTAH

This Book is Bound in a

KINGSKRAFT COVER

Manufactured By

The Kingsport Press, Inc.

Kingsport, Tennessee

Compliments of
ACME CLEANERS

Price, Utah

Compliments of
PAT'S SUPREME SERVICE

Helper, Utah

Compliments of
BESSO SHOE REPAIR SHOP

Price, Utah

Compliments of
CENTRAL CLEANERS

Helper, Utah

Compliments of
CHAPMAN'S VARIETY STORE

Price, Utah

Compliments of
QUEEN CITY CAFE

Price, Utah

GRILL CAFE

Price, Utah

Compliments of
O. K. TAILORS

Helper, Utah

Success
and happiness
Keith James
"4.1"

AUTOGRAPHS

Dear Kenneth, Begin
May you have
success and happiness
throughout your life.
Always a friend
Betty J. Memory

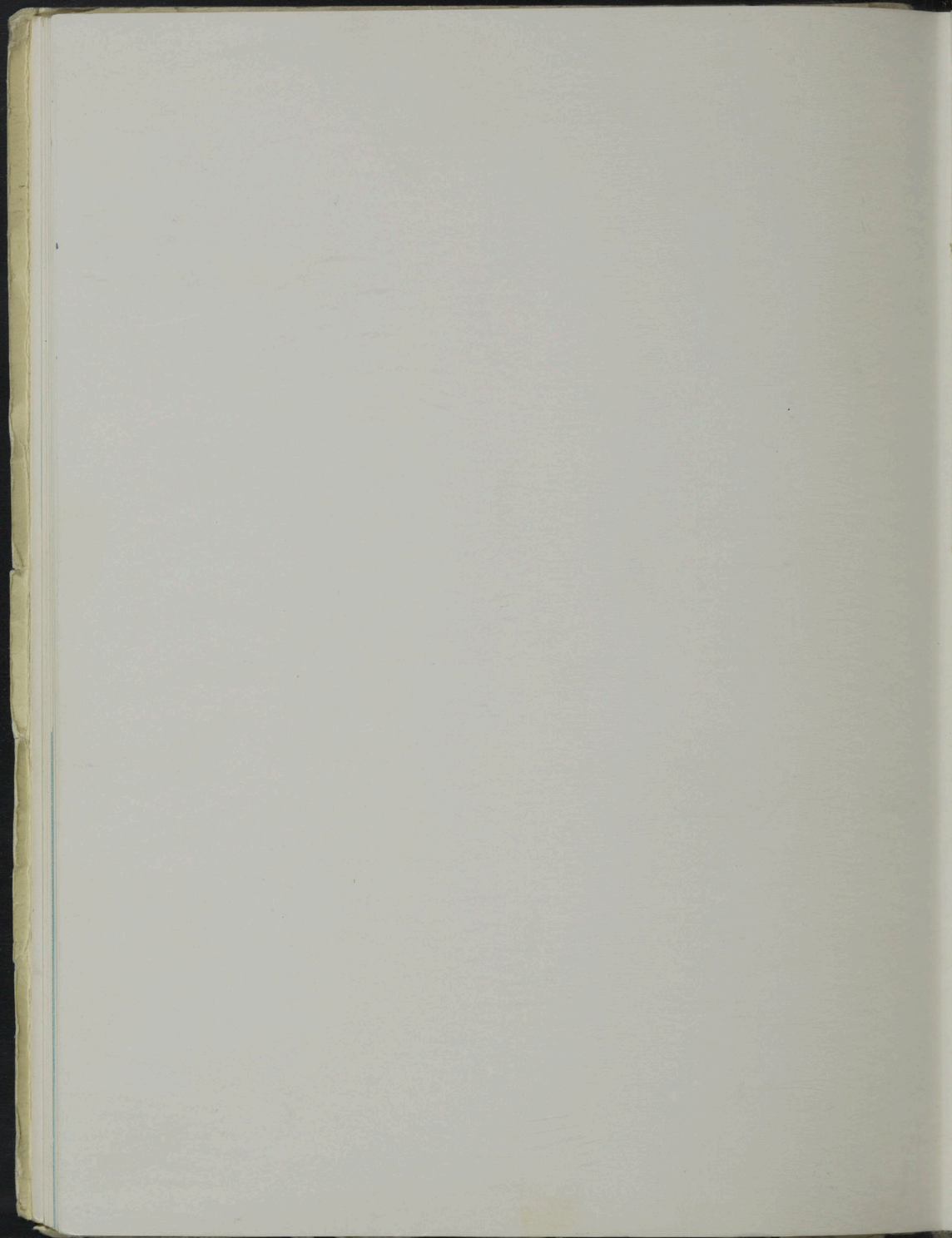

AUTOGRAPHS

Dear Kenneth:
I remember the classes
we took together when
we was in Harding.
I bet you thought
was the dumbest in
the class.

Success, happiness
and Luck.
Merlynn O.
Anderson

you was a
sweet fellow.
Just the same!

Dear Kenneth
We haven't taken
many classes together this
year! and I hope we take
more next year. Remember
the artificial respiration in
the hymn your Pal (I hope)
Wallace (Bud) McIntire

Dear Kenneth,
we had fun in English
and Commercial before classes
didn't we? I wish you
all the Luck and success
possible.

A friend,
Roy & Beathson

Dear Kenneth,
I wish you a lot of
luck and catch a lot
of dead beavers.
Very Sorenson

9/2/40

Dear Kenneth:

Remember me as ^{had}
a good friend, we have a
good ^{friend}! (Remember my
birthday, pretty surprising ah!)

Pretty dumb, I am huh! all
ways ~~remember~~ remember me when
you read this. won't you.

Your friend

Reid Lindstrom

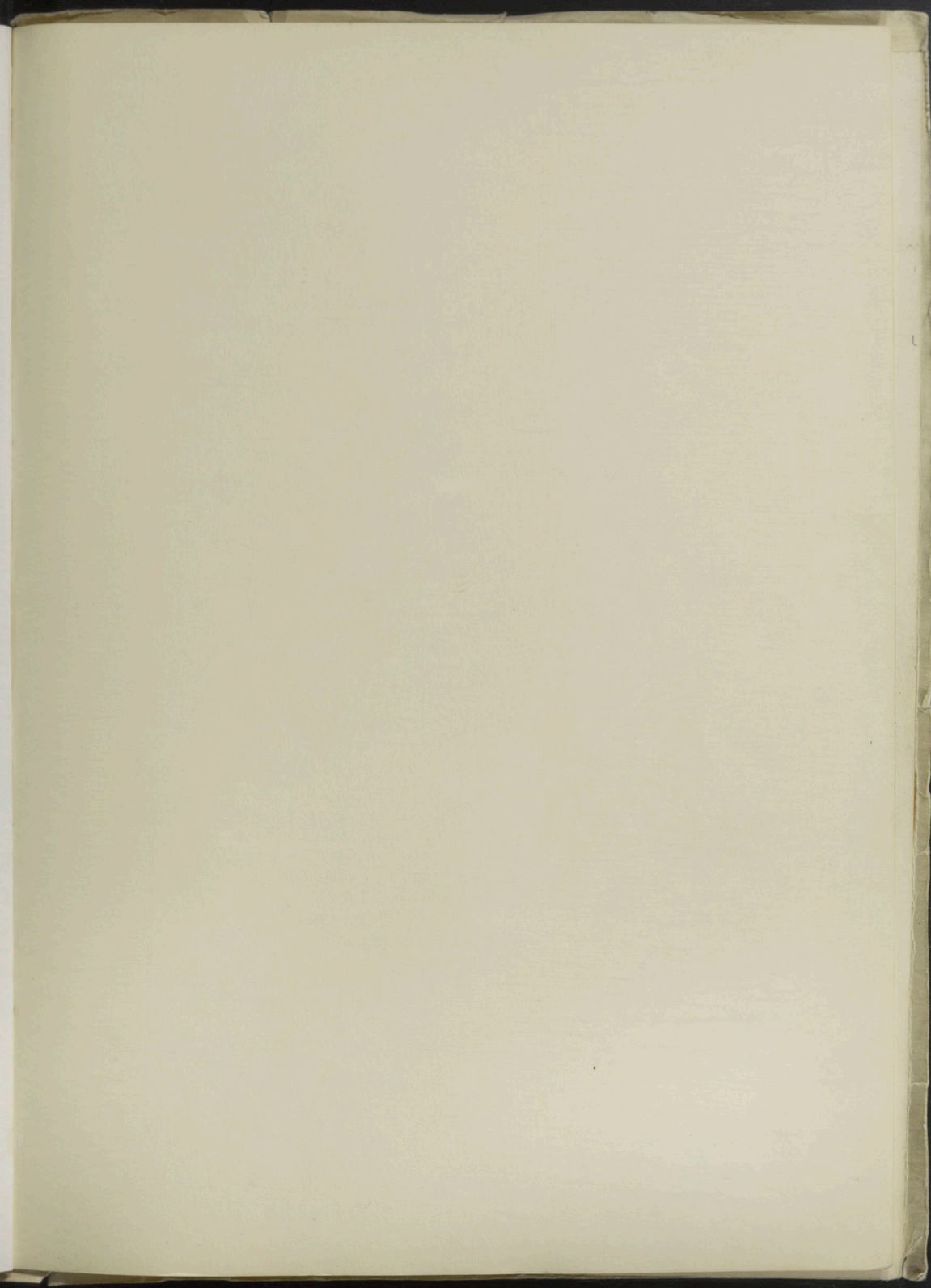

Dear Kenneth

When you turn to this
Page when your feeling bad there's
something to remember, "Always be
Cheerfull."

Just another Page.

Karl Share.

Price 1/2d.

"P.S. YOU TOLD ME to
write A Page Full so that's
what I'M Doing."

Forget me Not.
Karl Share

P.P.S I only forgot the
one who ~~dear~~ ^{loved} your
book.
K.W.

KARL
WARE

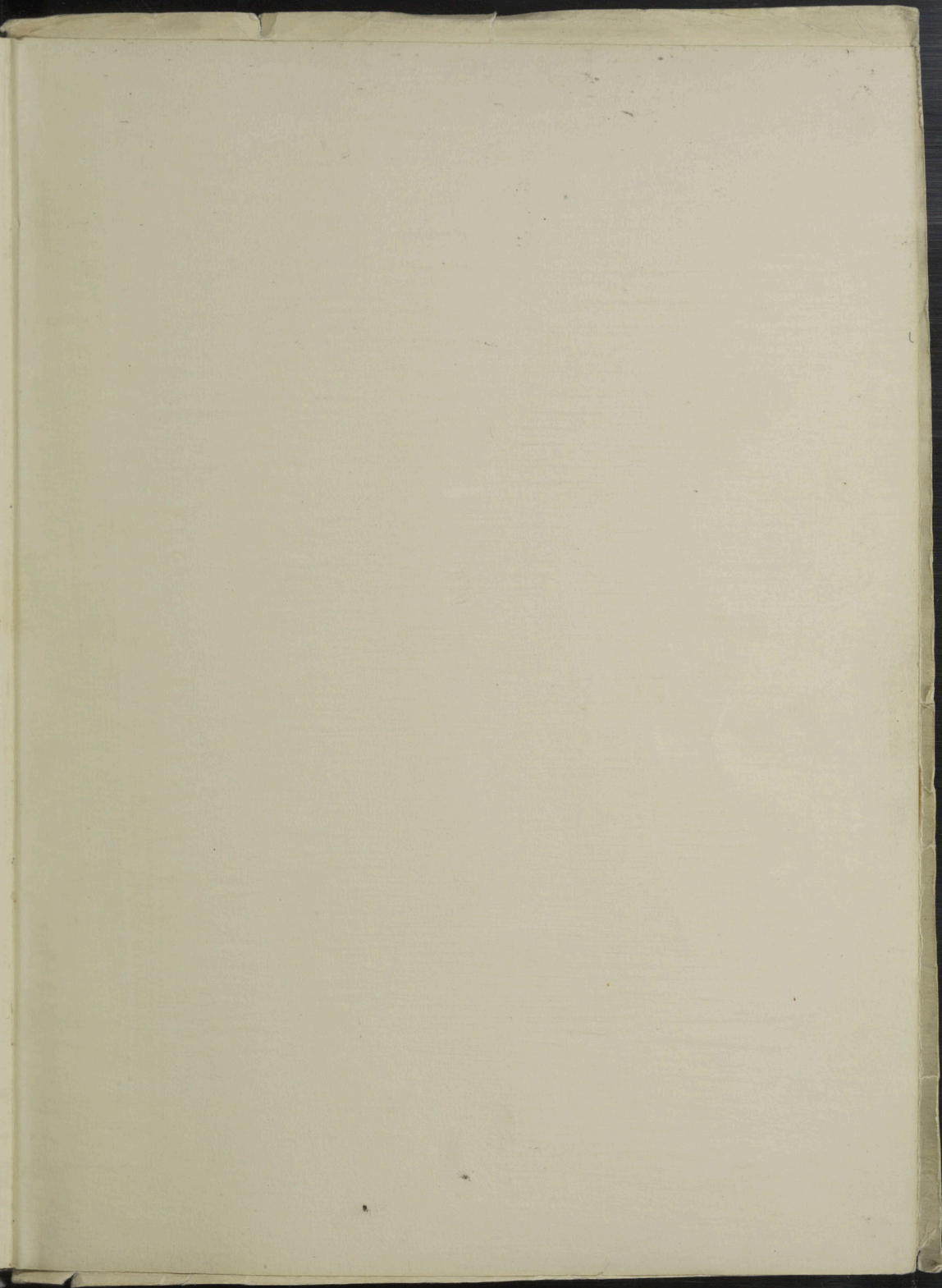



1938