

Utah State University

DigitalCommons@USU

College of Eastern Utah Yearbooks

Students

1973

The Eagle 1973

College of Eastern Utah

Follow this and additional works at: https://digitalcommons.usu.edu/usu_eastern_yearbooks

Recommended Citation

College of Eastern Utah, "The Eagle 1973" (1973). *College of Eastern Utah Yearbooks*. 28.
https://digitalcommons.usu.edu/usu_eastern_yearbooks/28

This Book is brought to you for free and open access by the Students at DigitalCommons@USU. It has been accepted for inclusion in College of Eastern Utah Yearbooks by an authorized administrator of DigitalCommons@USU. For more information, please contact digitalcommons@usu.edu.





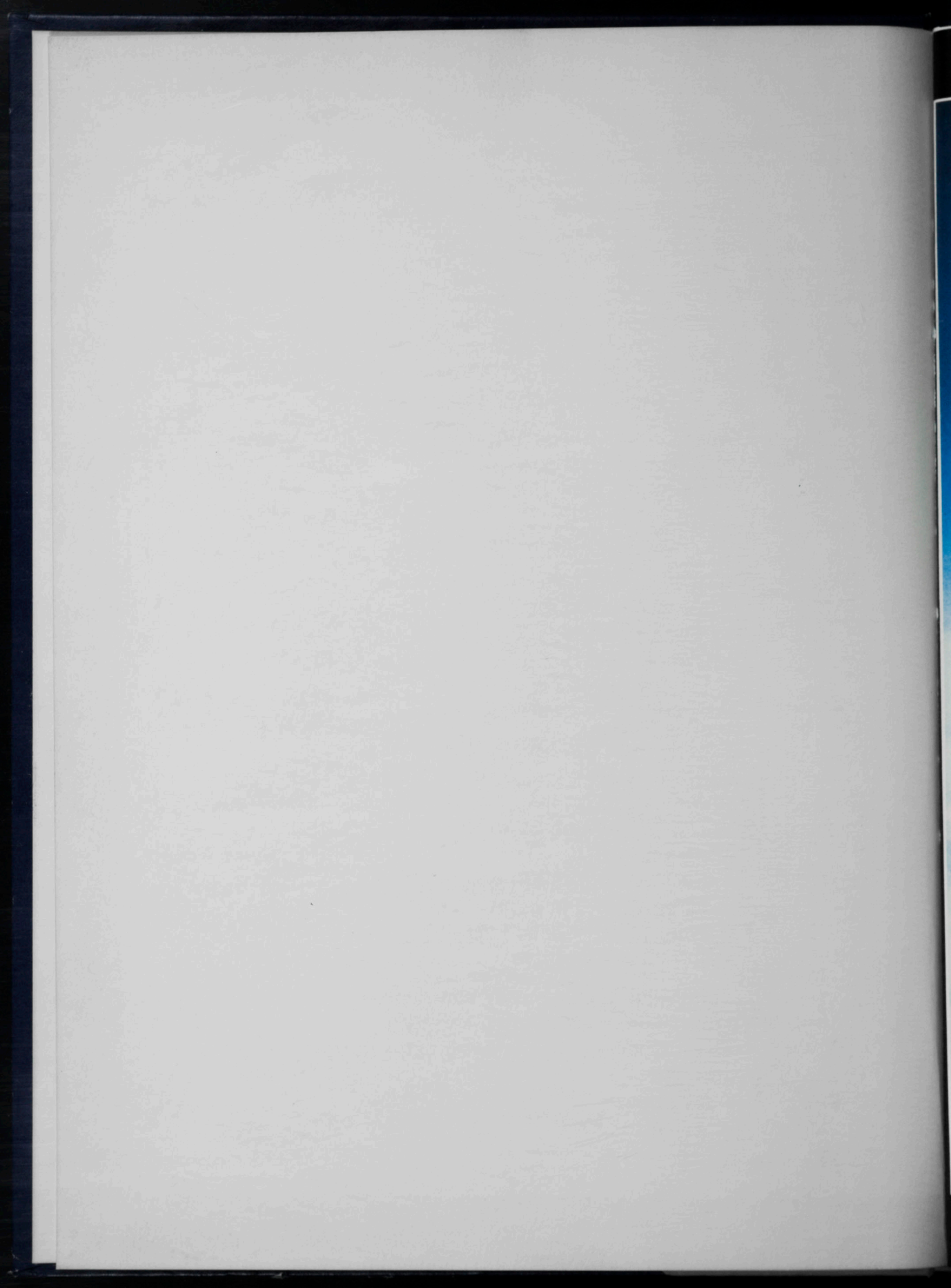

Everything has its season
Everything has its time
Show me a reason
and
I'll show you a rhyme.

Cats sit on the window sill
Children sit in the show
Why do I feel I don't fit
in
anywhere I go?

Everyman has his daydreams
Everyman has his goals
People laugh away dreams
that
go sticking to their souls

Thunder clouds have their lightning
Nightingales have their song
And don't you see
I want
my life to be
something more than long?

So many men seemed destined
To settle
For something small
But I won't rest until I know
I've had it all
So don't ask where I'm going
But listen when I'm gone . . .
Far away you'll hear me singing
softly to the dawn

Rivers belong where they can ramble
Eagles belong where they can fly
I've got to be where my spirit can run free
Gotta find
my corner
in the sky.

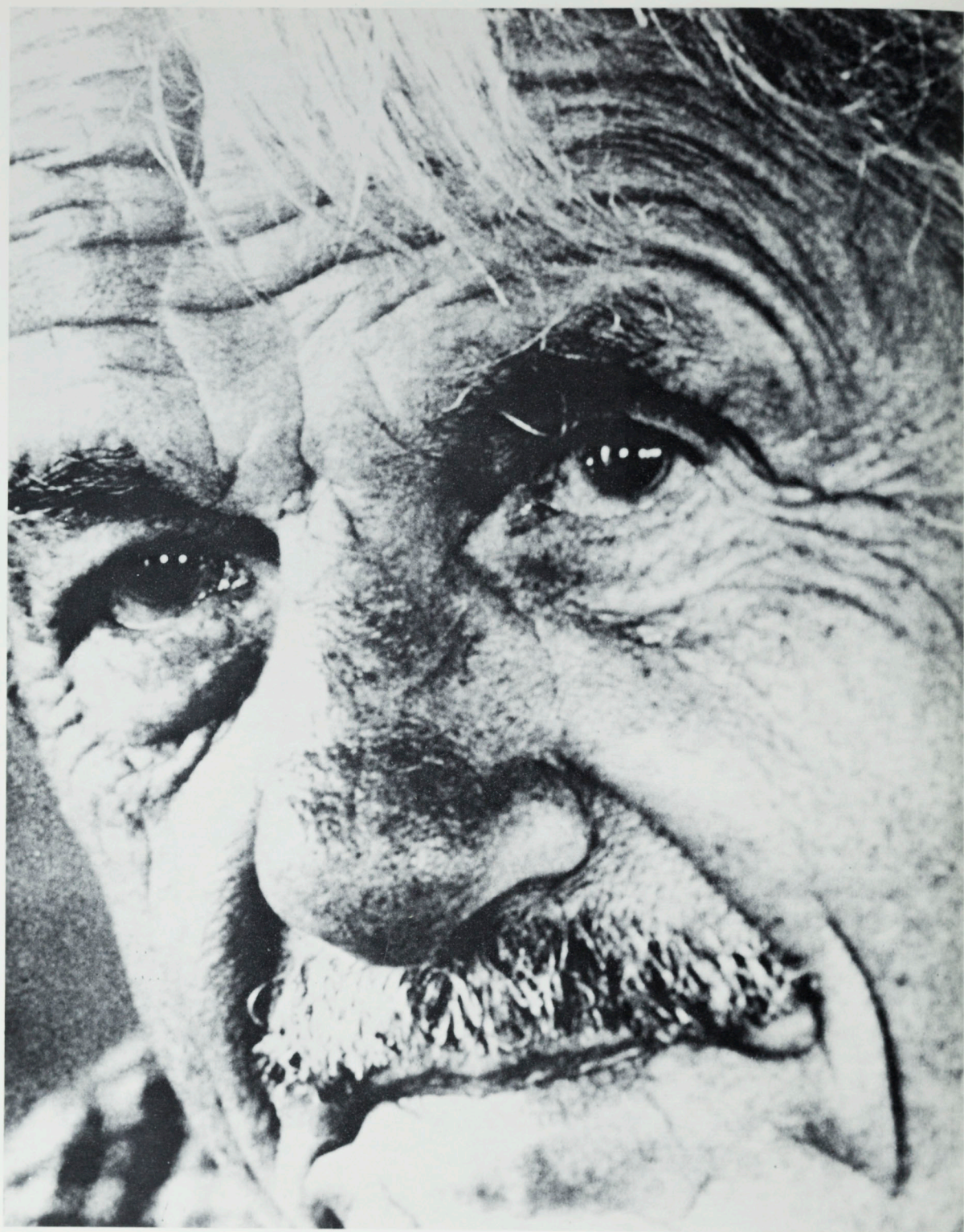

Maturity - Knowing

**EVERYTHING
HAS
ITS
TIME**

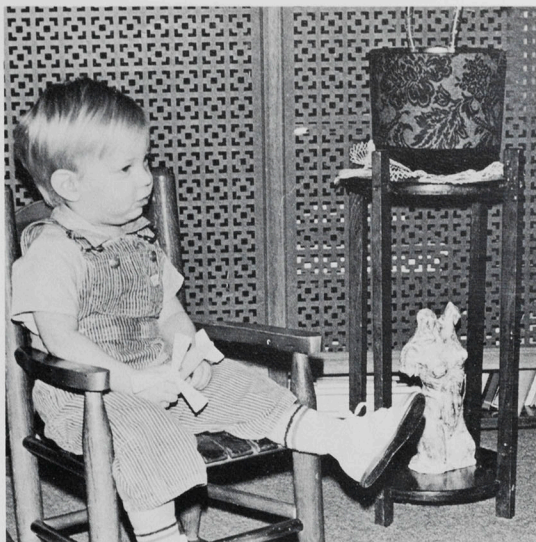

Infancy - Trusting

Youth - Experiencing







**EVERYTHING
HAS ITS
SEASON**



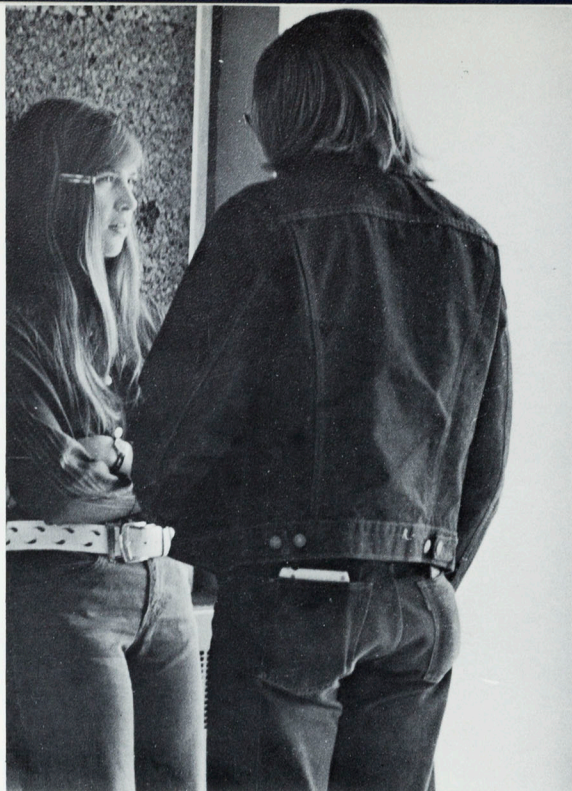

WHY DO

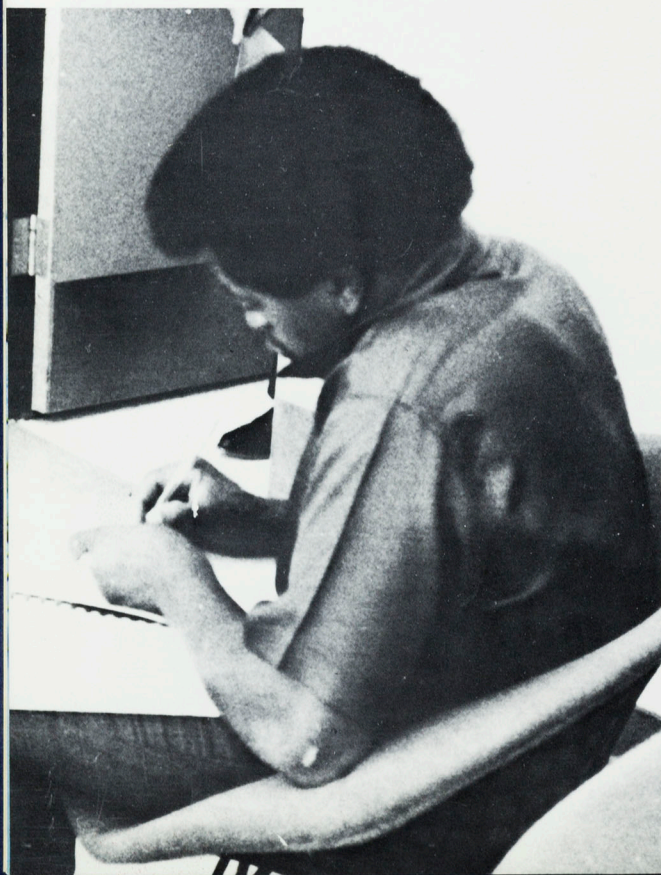

ANYWHERE

I FEEL
I DON'T

FIT IN

I GO

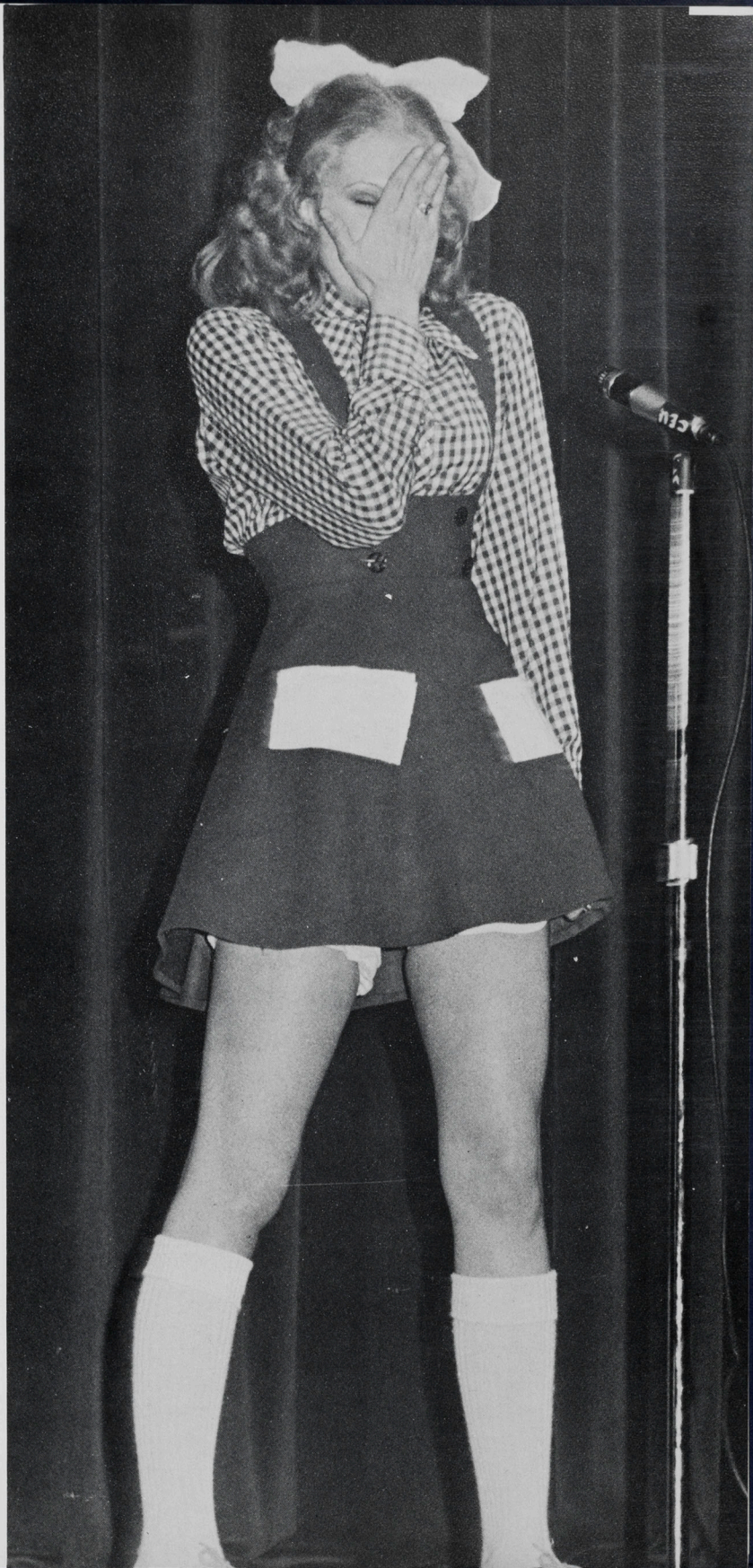

I'VE GOT TO BE WHERE



MY SPIRIT CAN RUN FREE . . .

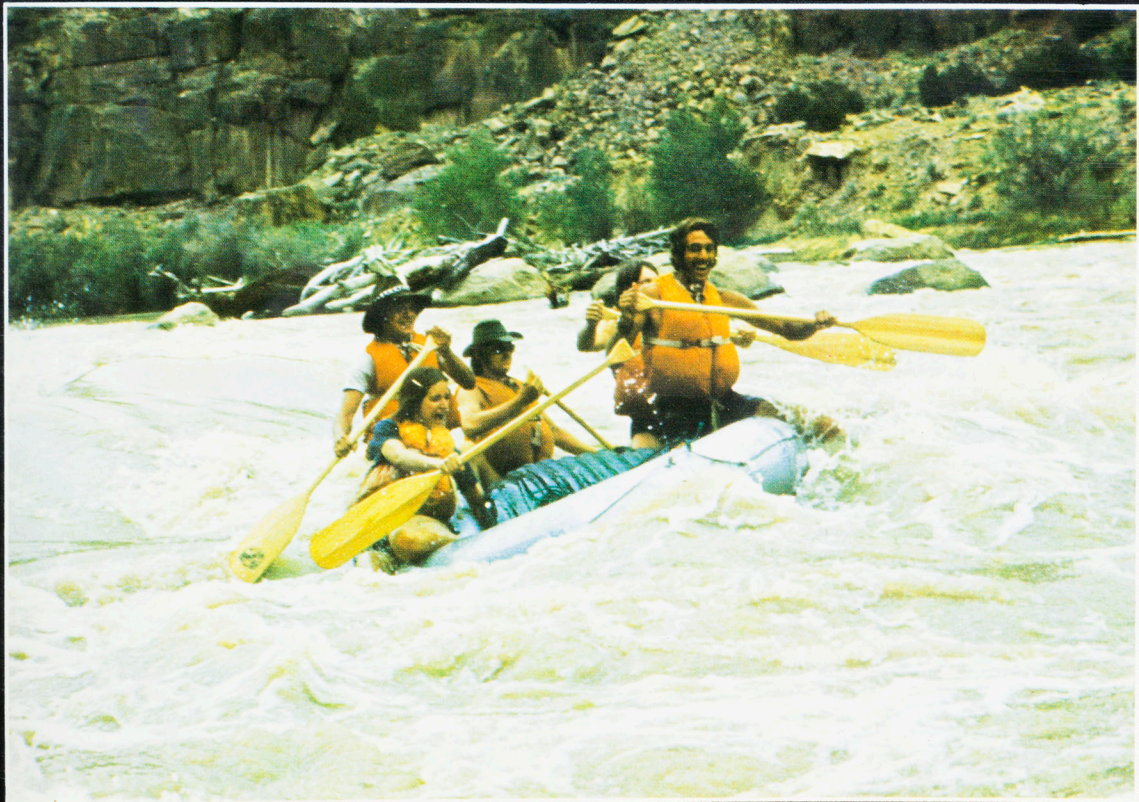

THUNDERCLOUDS
HAVE
THEIR
LIGHTNING





NIGHTINGALES

HAVE

THEIR

SONG

I'VE GOT TO FIND



M
Y

C
O
R
N
E
R



EV'RY MAN
HAS

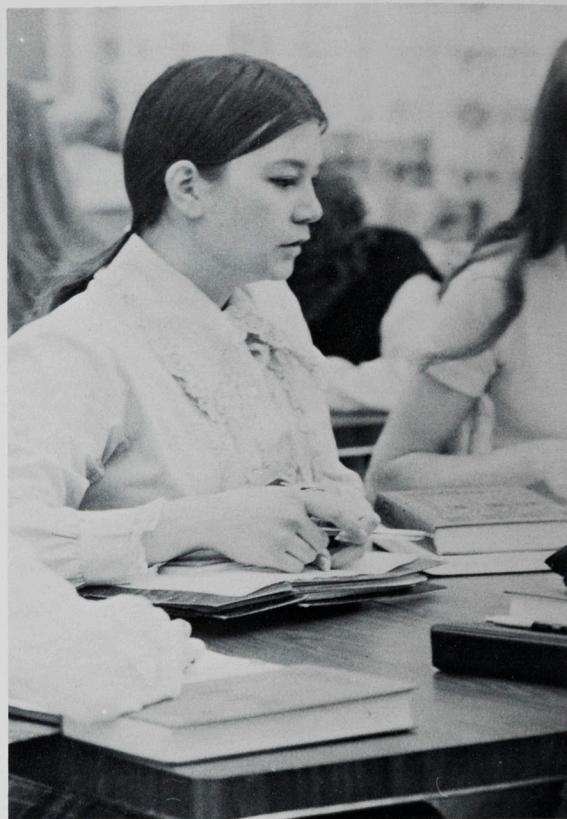
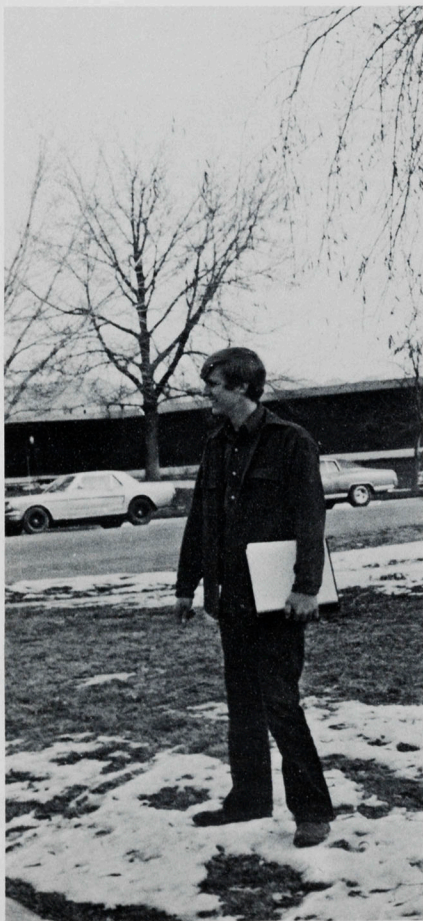

HIS
DAYDREAMS

EV'RY MAN



HAS HIS
GOAL



Friends.

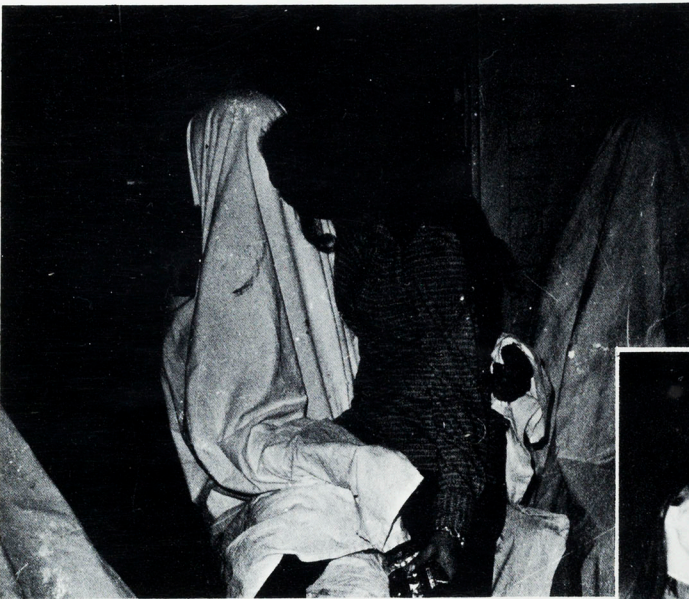

Good times.

BUT
UNTIL
HAV

Sparkling conversation.





Laughter.



Strength.

WON'T REST
KNOW
T ALL

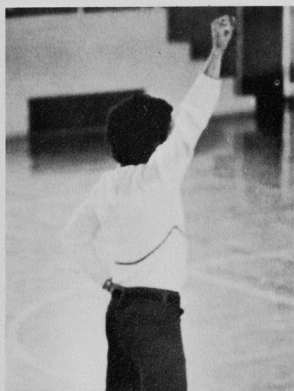

Success.



SO DON'T ASK
WHERE I'M

G
O
I
N
G

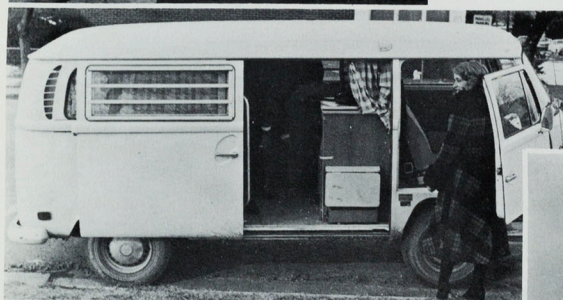

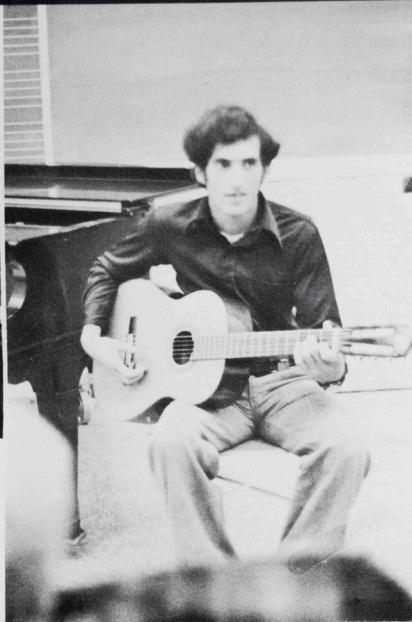
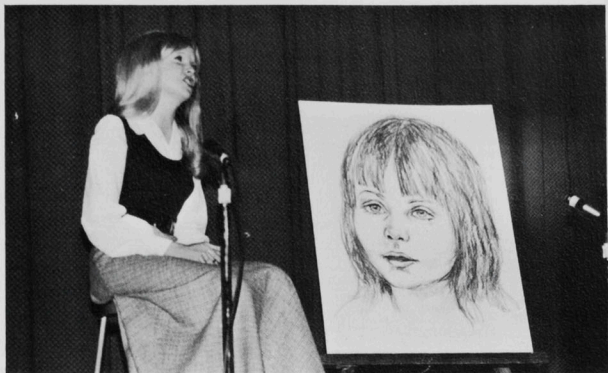

**BUT LISTEN WHEN I'M GONE AND
FARAWAY YOU'LL HEAR
ME SINGING SOFTLY TO
THE DAWN**

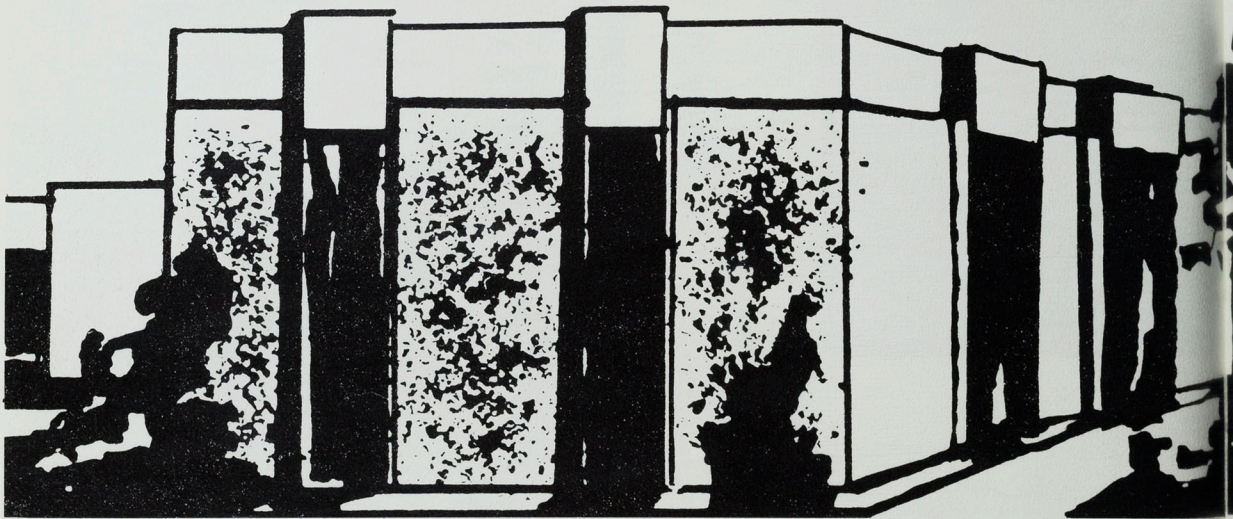

ADMINISTRATION



AND FACULTY



**President
Dean M.
McDonald**

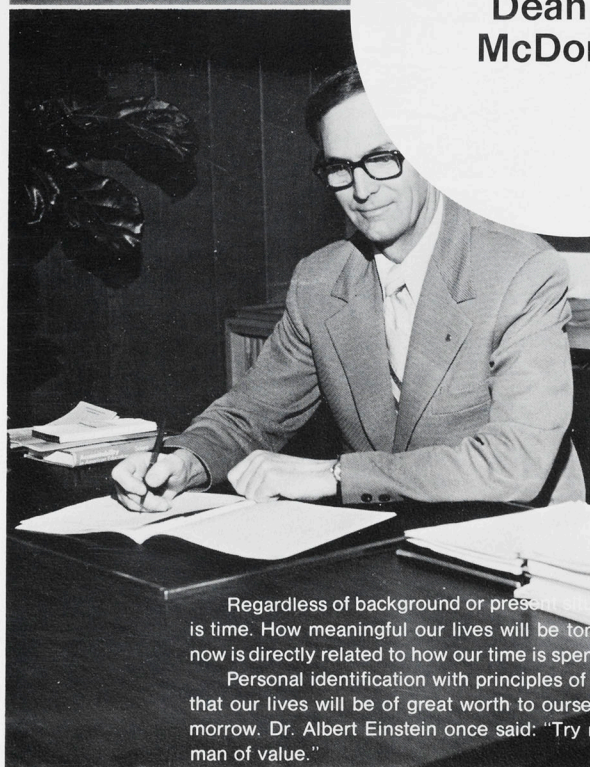

Regardless of background or present position, the one commodity we all share equally is time. How meaningful our lives will be tomorrow or five or ten or even forty years from now is directly related to how our time is spent each day.

Personal identification with principles of proven value today will accumulate to assure that our lives will be of great worth to ourselves and to those with whom we associate tomorrow. Dr. Albert Einstein once said: "Try not to become a man of success, but rather a man of value."

ADMINISTRATION

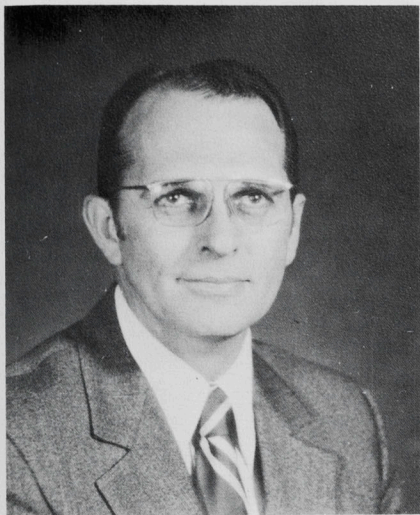

Dr. LaVell A. King
Dean of Instruction



Dean F. Walton
Dean of Students



Earlene Gibson
Dean of Women

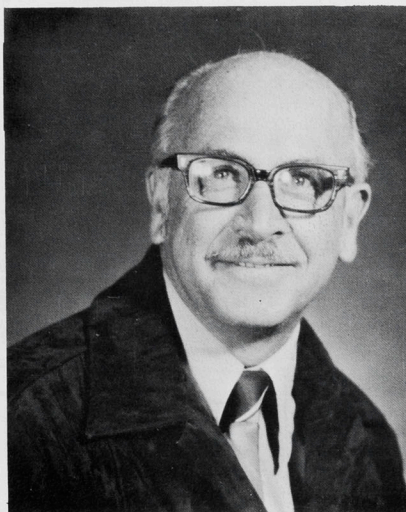

Dr. Orrin M. Selman
Dean of Continuing Education

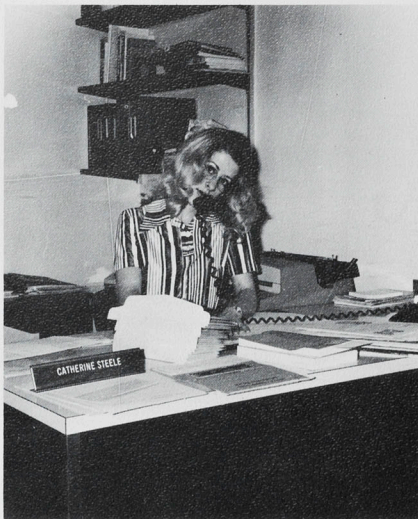

Catherine Steele
Financial Aid Officer



Ted J. Jensen
Business Manager



Elliott A. Fairbanks
Director of College Relations



Lucile Jensen
Administrative Assistant



Sheldon Allred
Business, Economics



A. Troy Anderson
Librarian, Library Science

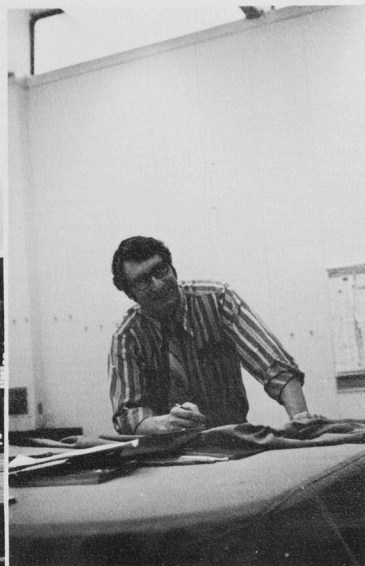

Jay Andrus
Music

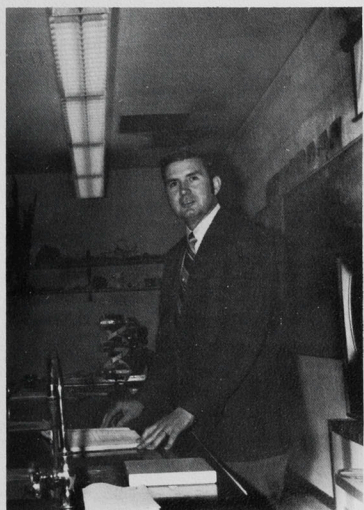

Lamont Arnold
Biological Science



A. Ray Barrus
Health and Physical Education

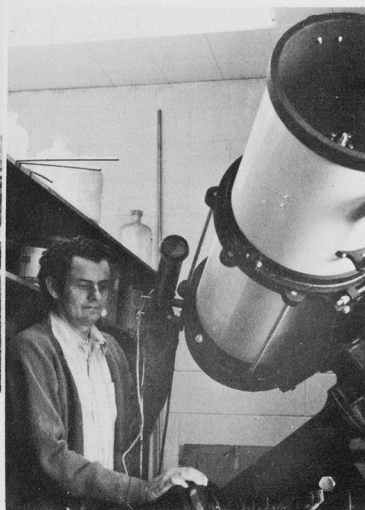

Donald L. Burge
Geology

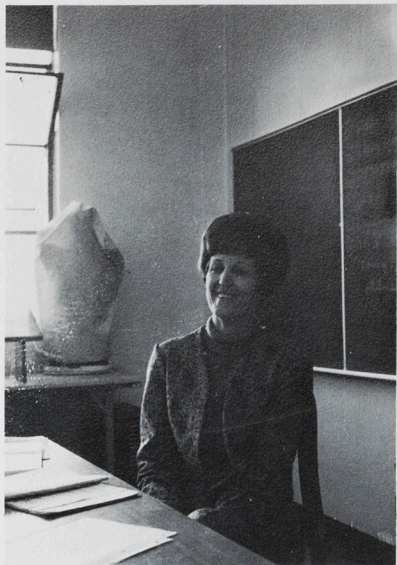

Marilyn Campbell
Nursing



Norman Clendenen
Automobile Parts



JoAnn Cook
Cosmetology



Eugene Cromar
Mathematics

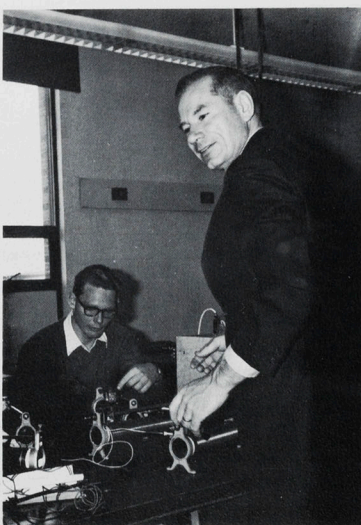

Wilson Henderson
Physics

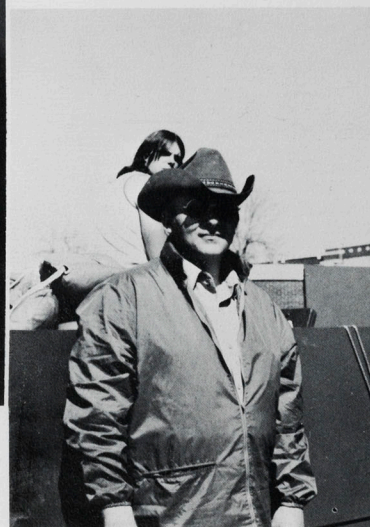

Leland P. Hoteling
History, Political Science

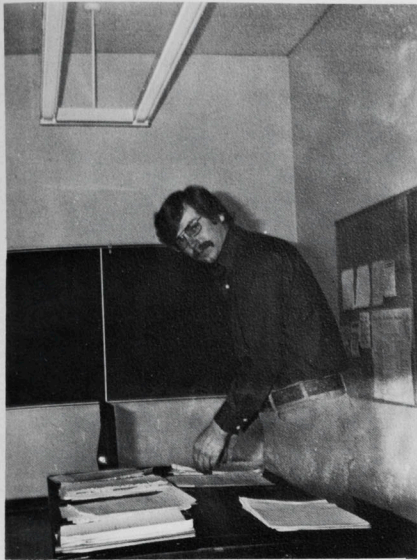

Richard H. Jensen
English

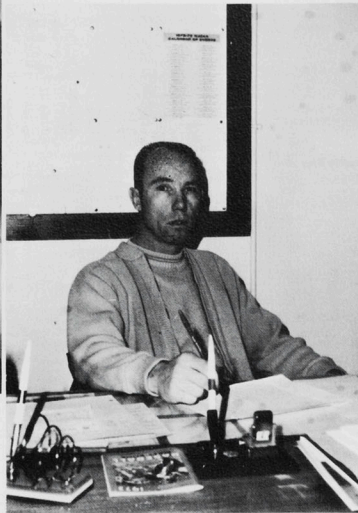

Curtis Jensen
Physical Education



Lee Johnson
Theatre Arts

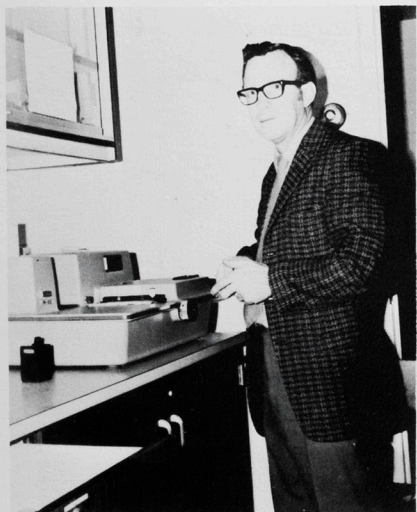

Norman Larsen
Chemistry and Mathematics

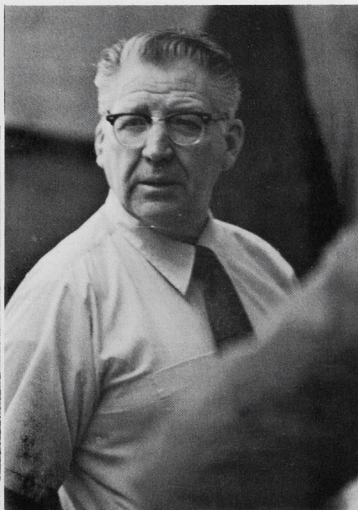

Irei Longhurst
Director of Mining Programs



Anita Mestas
Counselor, History, Spanish

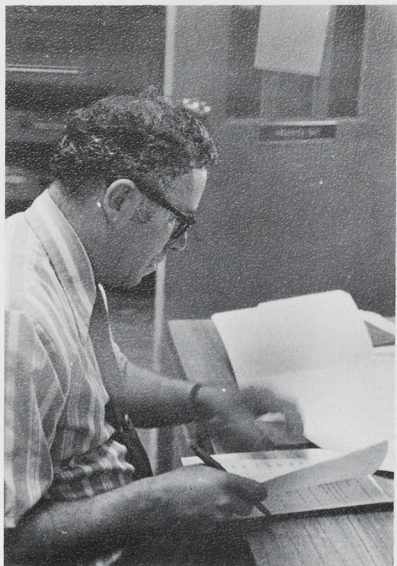

Maurice Nay
Automobile Mechanics



Ellis Oveson
Automobile Mechanics



Joy Peterson
Physical Education

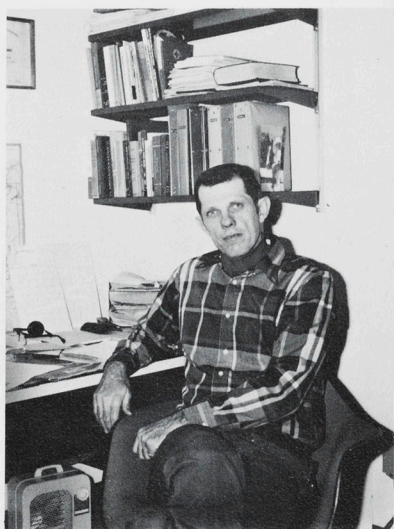

Bill Peterson
Physical Education



Mary Pizze
Home Economics and Education

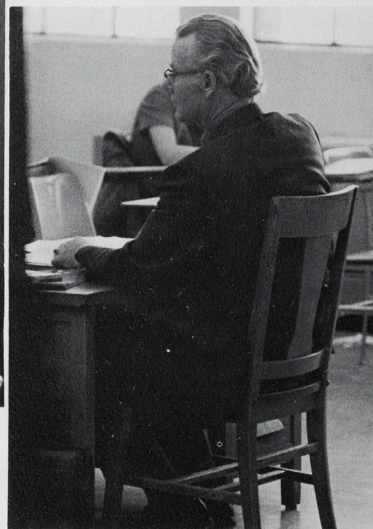

Frank Postma
English



Joseph C. Salvatore
Guidance and Counseling

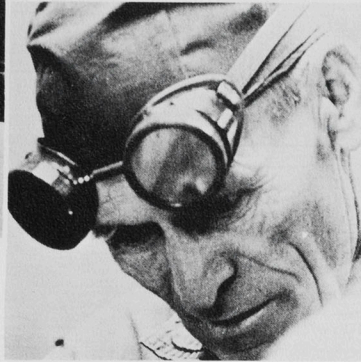

Leonard Shield
Welding



Derral Siggard
Music, Music Education



Julius Spigarelli
Machine Shop



Faye Torgerson
Business



Robert Torgerson
Biological Science, Chemistry

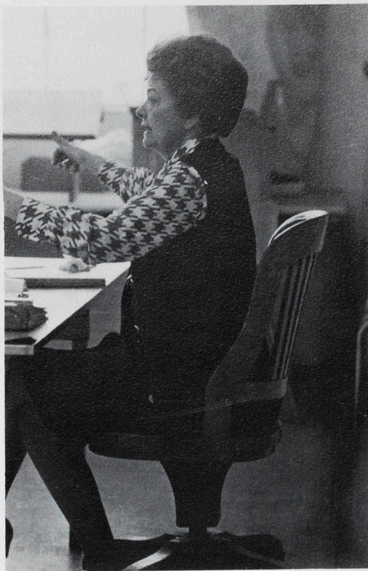

Kathryn D. Merrill
Nursing



Alfonso Trujillo
Chemistry

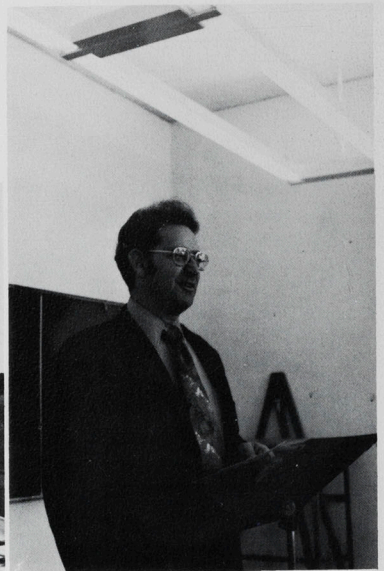

Neil Warren
Speech

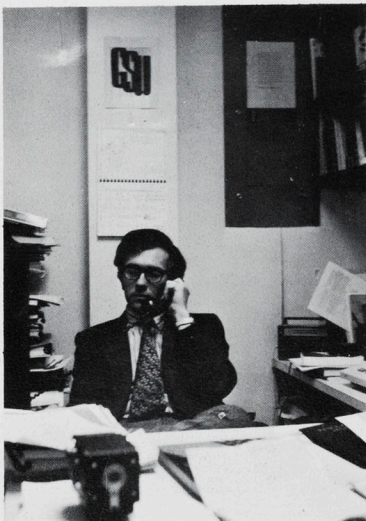

Gary Wixom
Business



Linda Wilson
Cosmetology

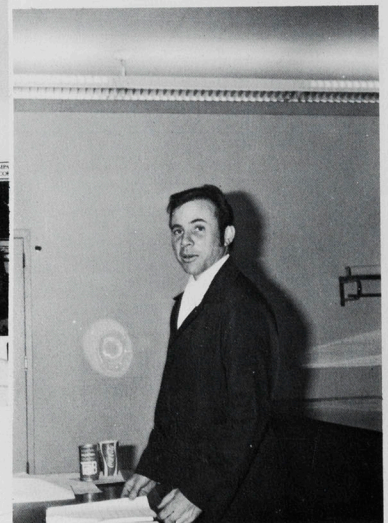

James L. Young
Art



Sara McKnight, Gunda Reid



Bonnie Johnson, Helen Nelson, Louisa Hurst, Bessie Mahleres.



Vicki Wixom

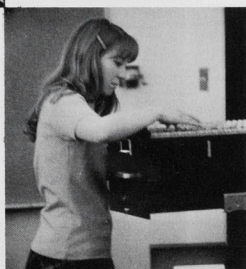

Lanis Young

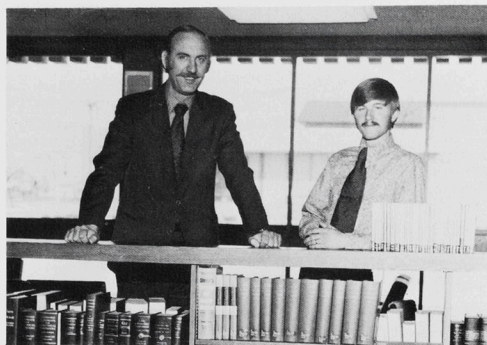

Gene Oberg, Rocky Dillenburg

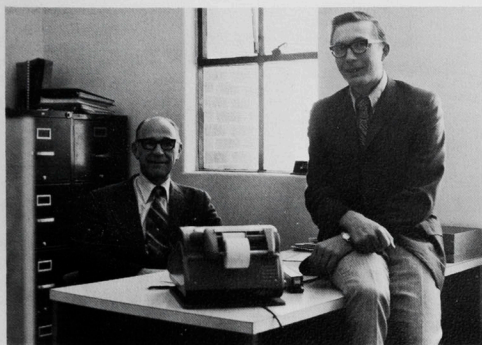

Ed Piacitelli, Steve Belnap



Lamar Edwards, Helen Brown, Bill Dinkelman, Lamar Fredrickson, Robert Powell, Wayne Laws.

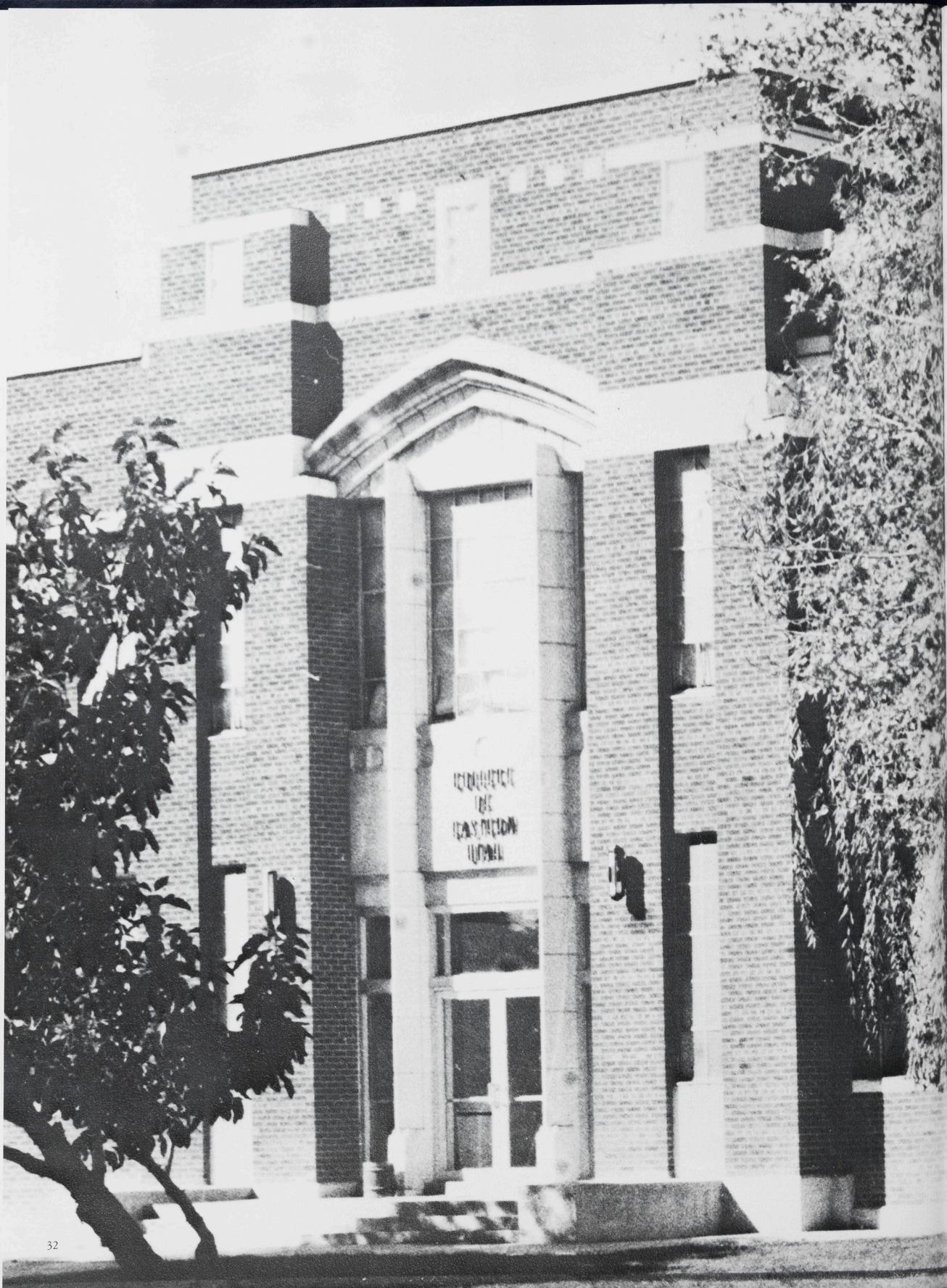

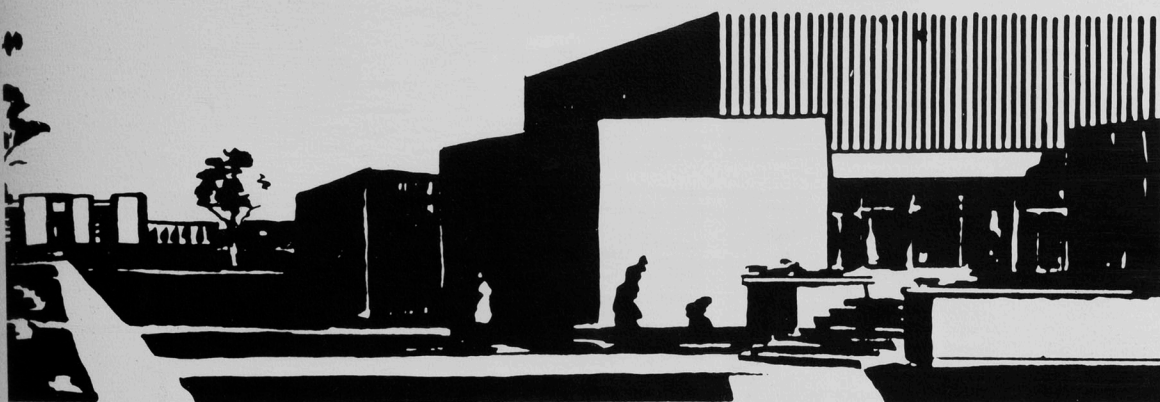

19

Saeed Badizadigan
Rena Baggs
David Baker
Mike Bragdon
Etta Begay

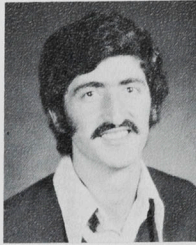

Vicki Algar
Jay Baggs
Mark Arnold



Roselyn Bikakis
Bruce Burgess
Tom Carrillo

73

Tom Adams

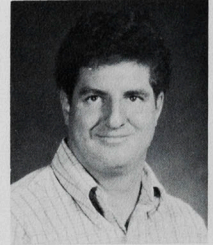
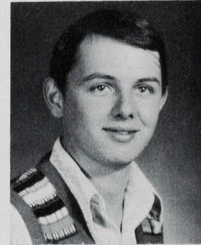
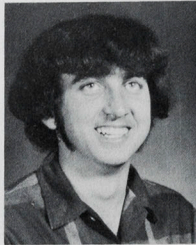
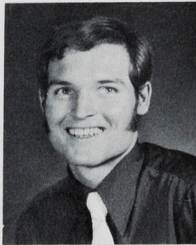

Paul Campbell

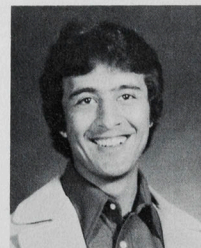
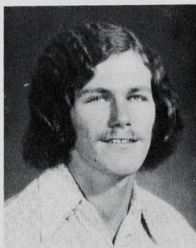
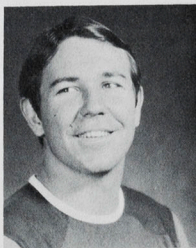

1
9

Jim Dillian
Ginny Dimmick
Rufus Ellington
Clyda Frandsen
Greg Garr

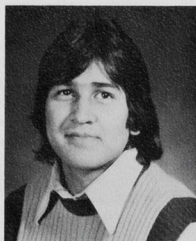

Barry Cook
Janice Davis
Rocky Dickman

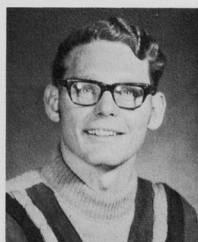

Terry Christansen

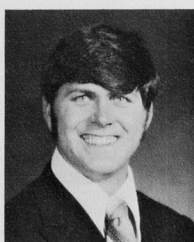
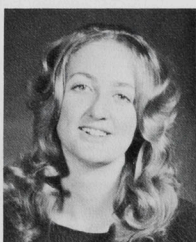
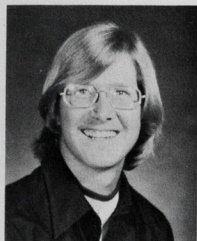

Bill Gibson
Dale Grange
Karen Gurr

7
3

Michele Halpine

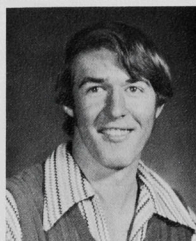
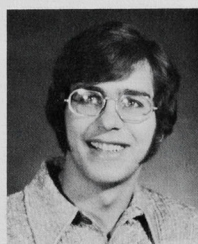
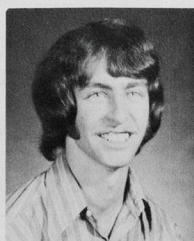
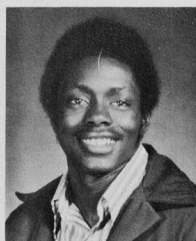

1
9

7
3

Fon Jensen
Shelia Jensen
Annette Jones
Michael Reller
Tony Rosmas

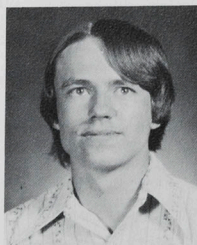

Lyon Hazleton
Isaih Jackson
Clareen Jeffs

Ellen Luke
Mike Mackey
Mary Ann Metelko

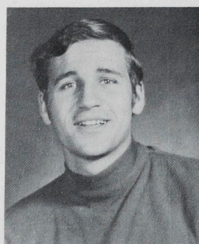

Sid Harvey

Margaret Michaels

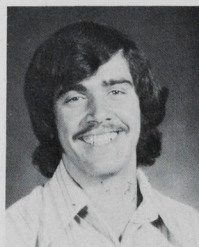
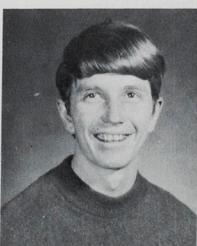
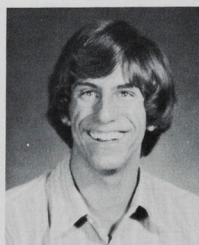
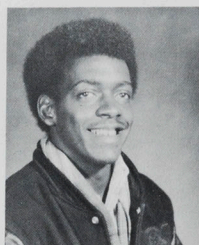
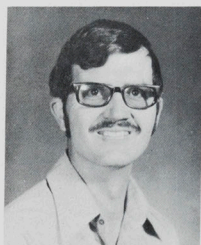

1

9

Barbara Piccolo
Ilene Poloni
Debbie Powell
Aldon Rachele
Elvis Rodriguez



Boyd Nielson
Dan Oeser
Jerry Pacheco

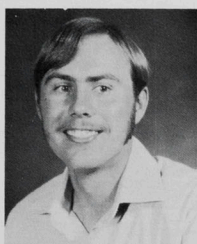

Gayla Murray

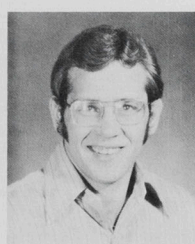
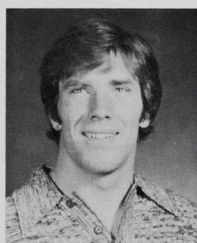

Dan Rush
Edan Saez
Lorriane Shields

3

Marva Simms

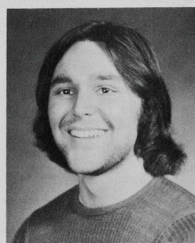
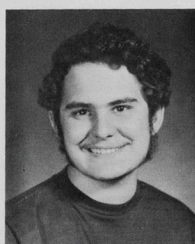
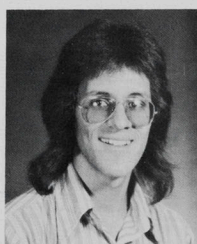

1

9

Mary Jo Warren
Brent Webb
Kathy Welker
Ethel Whipple
Lee L. Whipple

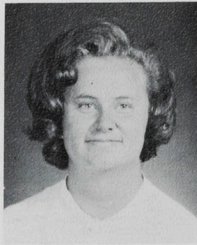

Don Steele
Roger Swasey
Mary Vea

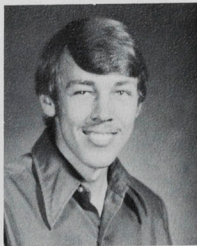
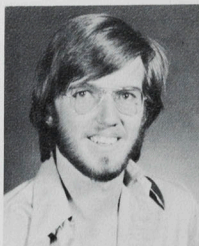

Alden Whitehead
Stephen Whitehead
Mike Wilcox

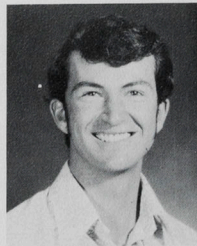

James Smith

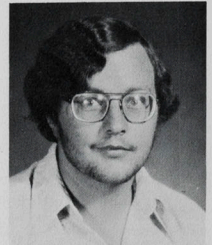
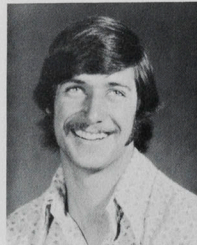
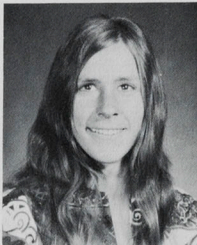
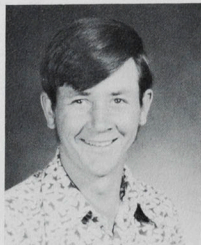

Boyd Wilson

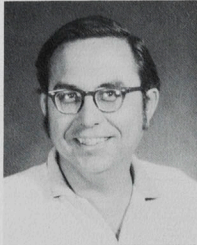
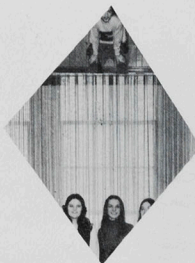
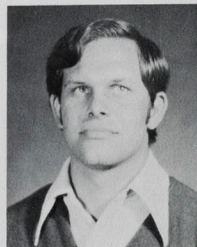



Diane Bunnell



Margo Peterson

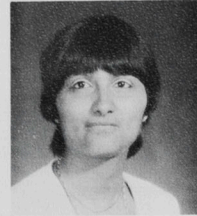

Nodalyn Palacios

1973



Betty Allred



Santiago Sandoval



Henry Dinkleman

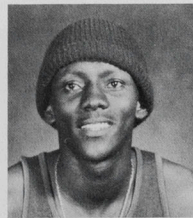

Henry Mallory

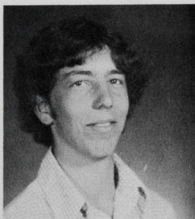

Jon Pressett



Lenore Jensen

1974

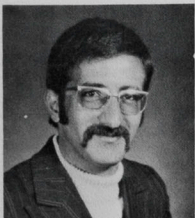

Majid Golavar

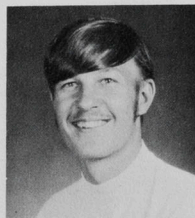

Jesse Needles



Larry Stephens

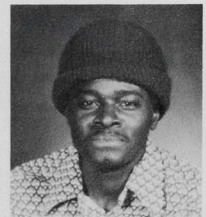

Michael Mayfield

1

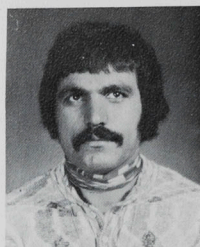

9

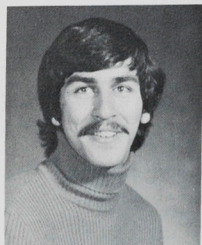
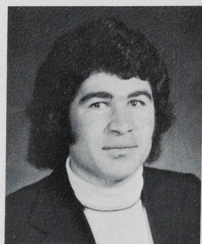

Gerry Arambula



Reny Clarke

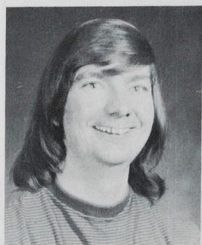

JaFar Asgharzaden
Claudia Atwood
Melvin Avery

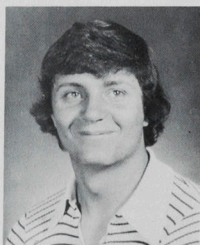

Sandra Bryant
Lori Buckley
Denise Christensen

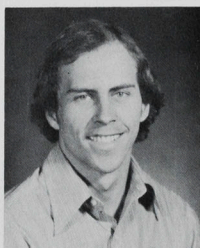

Mohsen Bagharian
Marlin Baker
Rosalyn Berrett
Danny Bittick
Phil Broadhead

7

4

1

9

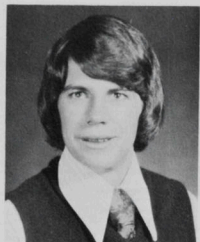
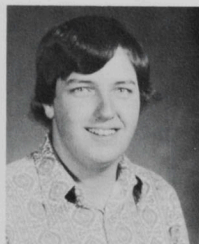

Janet Craig

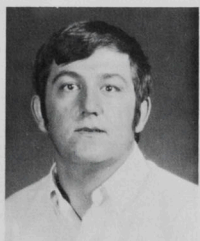

Debbie Garr

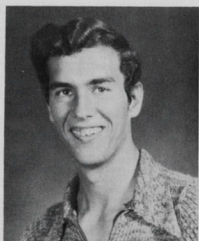

Forrest Crofts
Terri Curtis
Don Davis

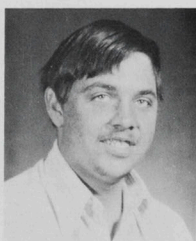
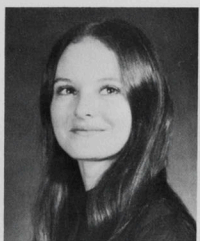

Gwen Donaldson
Vickie Edmunds
Edwin Ericson

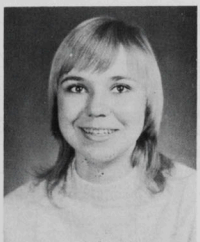

Kathryn Davis
Gary Deaton
Jim Deaton
Charlotte Dickerson
Dana Dimick

7

4

1



9

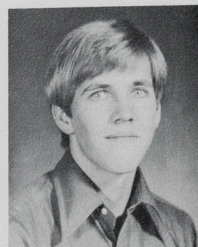
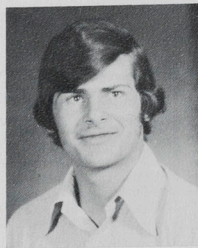

Lella Graham



Patsy Lamph

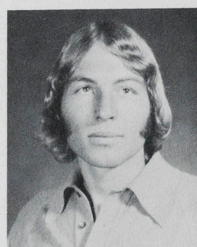

Marge Greenland
Randy Griffin
Garth Guymon

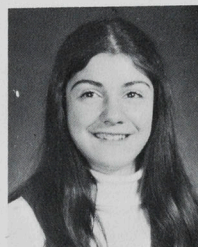

Hal Jackson
Janette Jones
Janice Jones



Peggy Hancock
Chris Hase
Nancy Hatch
Mitizi Hillas
Cindy Hurst

7

4

1

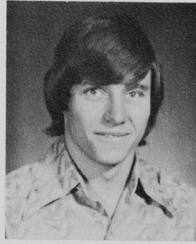

9

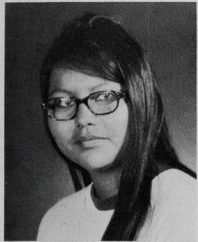
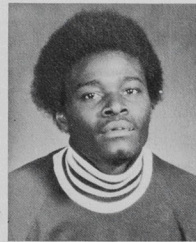

Lula Lee

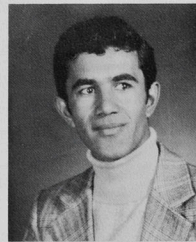
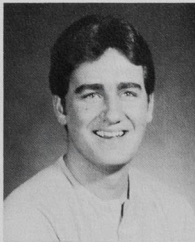

Debbie Peterson

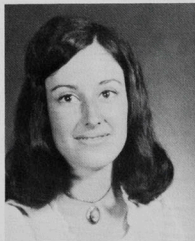

Pam Leger
Kenny Leo
Janis Lowe

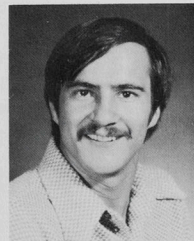
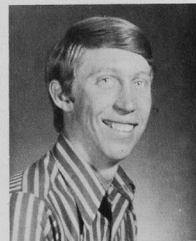

Lynette Noyes
Susan Olsen
Tom Ortega



Berk May
Mike Mayfield
Mehamadreza Moghimi
Rendell Newton
Carole Nielson

7

4

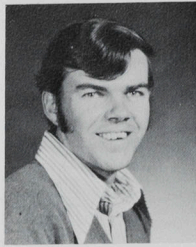

Halene Peterson

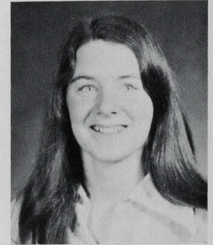
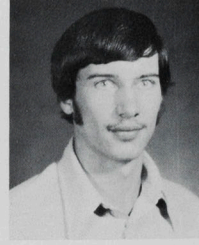
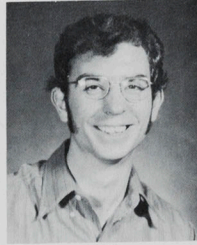

Donna Taylor

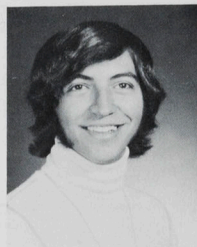

T'Ann Phelps
J.D. Price
Jorge Romero



Wanda Starrett
Doug Swinburne
Rebecca Tabone

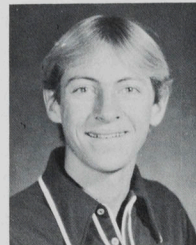

Jeff Rydalc
Sherrie Sealey
LeMar Selman
Alyce Singer
P.J. Smith



Helen VanNatta
Joni Westbrook

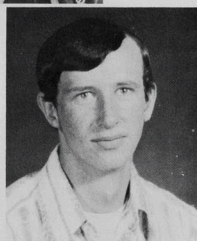

Henry Wheeler III
Jared Whitehead

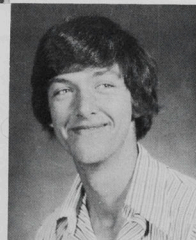

Madalene Williams
Scott Young

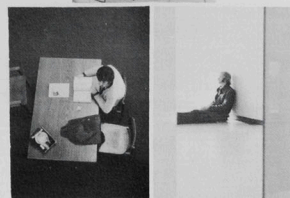

CHEERLEADERS

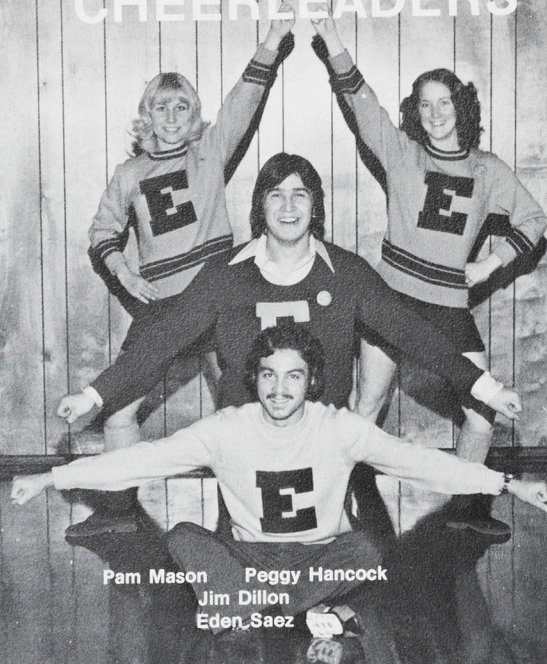

Pam Mason Peggy Hancock
Jim Dillon
Eden Saez

SONGLEADERS



Nelda Harvey
Debbie Powell Shellie Smith
Diane Buennell

BLUE DEBUTANTES



Left to right: Chris Brown, Dianne Bunnell, Shelley Smith, Janet Craig, Clyda Frandsen, Pam Mason, Debbie Peterson, Rena Baggs, Gunda Le Reid, Janice Davis, Nelda Harvey, Janice Jones, Debbie Powell, Margo Peterson, Evelyn Olson, Georgene Poulos.

STUDENT OFFICERS



Left to right: Mike Bragdon, Janis Lowe, Jon Davis, Roselyn Bikakis, Bill Gibson, Brent Webb, Annette Jones, Dale Grange.

BLUE DRABS



Front row, left to right: Bruce Burgess, Danny Bittick, Sid Harvey, Mark Severin, Rendall Newton, Mike Keller. **Back row:** Alden Whitehead, LaMar Selman, Hal Jackson, Jared Whitehead.

GEATS



Bottom row: Steve Corgan, Ed Elder, Jim Dillion, Mike Bragdon. **Middle row:** Dan Grange, Elvis Rodriguez, Mark Severin. **Top row:** Margo Peterson.

NEWMAN CLUB

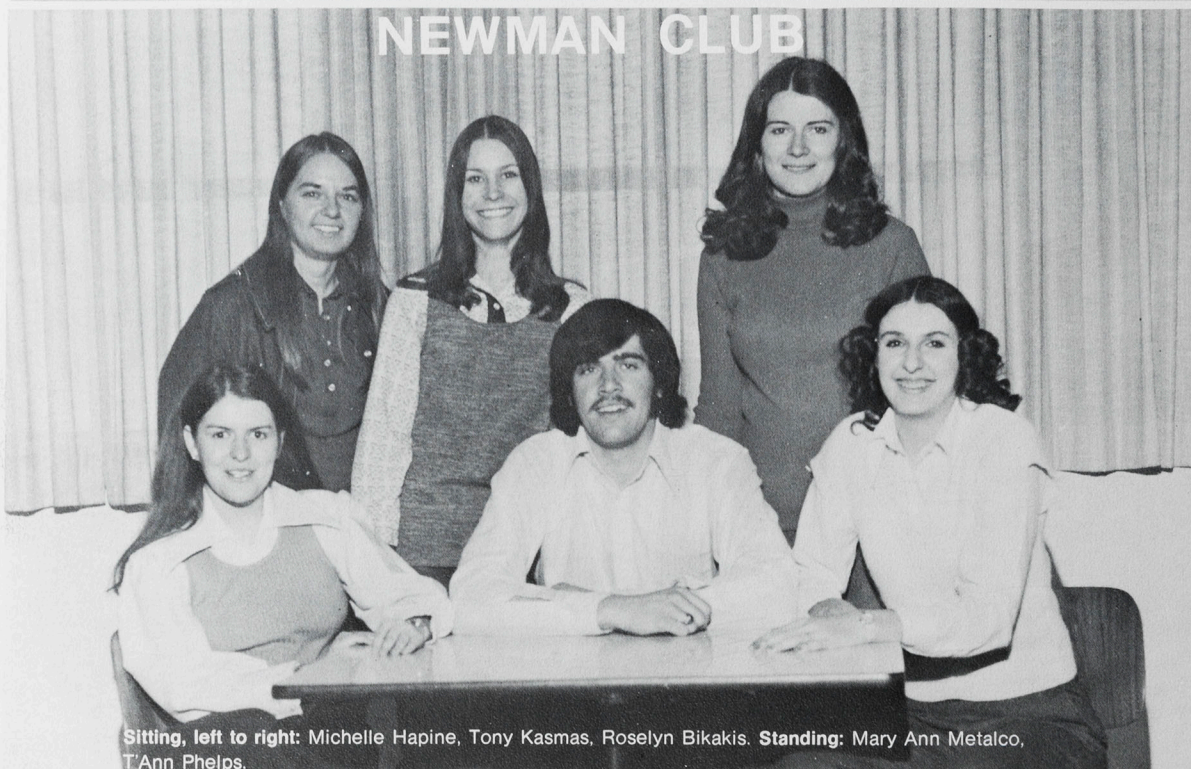

Sitting, left to right: Michelle Hapine, Tony Kasma, Roselyn Bikakis. **Standing:** Mary Ann Metalco, T'Ann Phelps.

SIGMA GAMMA CHI



Sitting, left to right: Mike Keller, Roger Swasey, James Smith, Barry Cook, Bruce Burgess. **Standing:** Jared Whitehead, Alden Whitehead, Lamar Selman, Hal Jackson, Forrest Crofts, Don Steele, Sid Harvey, Rendall Newton, Danny Bittick, Edwin Ericson.

HOME ECONOMICS CLUB



Sitting, left to right: Margaret Michaels, Lella Graham, Joni Westbrook, Janice Davis, Lynette Noyes, Pam Leger, Denise Christensen, Debbie Peterson, Rena Bargas. **Standing:** Charlotte Dickerson, Wanda Starrett, Gayla Murray, Roselyn Lander, Janette Jones.



Left to right: Bruce Briggs, Mike Mackey, Dale Grange, Roy Nikas, Kim Powell, Fon Jensen, Rick Larsen, Mark Severin.



Sitting, left to right: Debbie Peterson, Rena Bards, Rosalyn Berrett, Janis Lowe, Patsy Campbell, Penny Fredrickson.
Standing: Nancy Steele, Gwen Donaldson, Kathryn Davis, Marva Peterson, Margo Peterson, Kimberly Walters, Janet Craig, Clyda Frandsen.

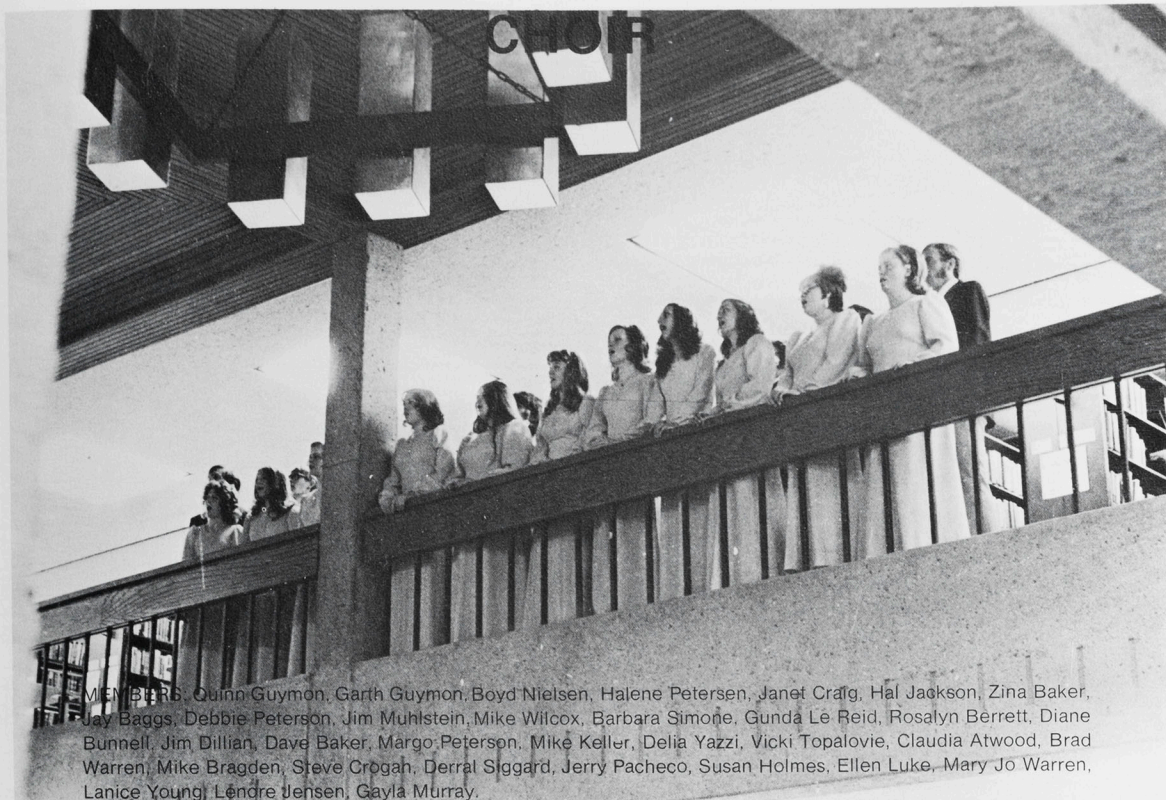

MEMBERS: Quinn Guymon, Garth Guymon, Boyd Nielsen, Halene Petersen, Janet Craig, Hal Jackson, Zina Baker, Jay Baggs, Debbie Peterson, Jim Muhlstein, Mike Wilcox, Barbara Simone, Gunda Le Reid, Rosalyn Berrett, Diane Bunnell, Jim Dillian, Dave Baker, Margo Peterson, Mike Keller, Delia Yazzi, Vicki Topalovie, Claudia Atwood, Brad Warren, Mike Bragden, Steve Crogah, Derral Siggard, Jerry Pacheco, Susan Holmes, Ellen Luke, Mary Jo Warren, Lanice Young, Lendre Jensen, Gayla Murray.

SPANISH CLUB



Sitting: Anita Salazar, Charlotte Sandoval, Violeta Valdez, Linda Romero. **Standing:** Sandra Martinez, Patty Parsons, Santiago Sandoval, Thomas Ortega, Anita Mesa, Mar Escero.



**C.E.U.
HONOR BAND**

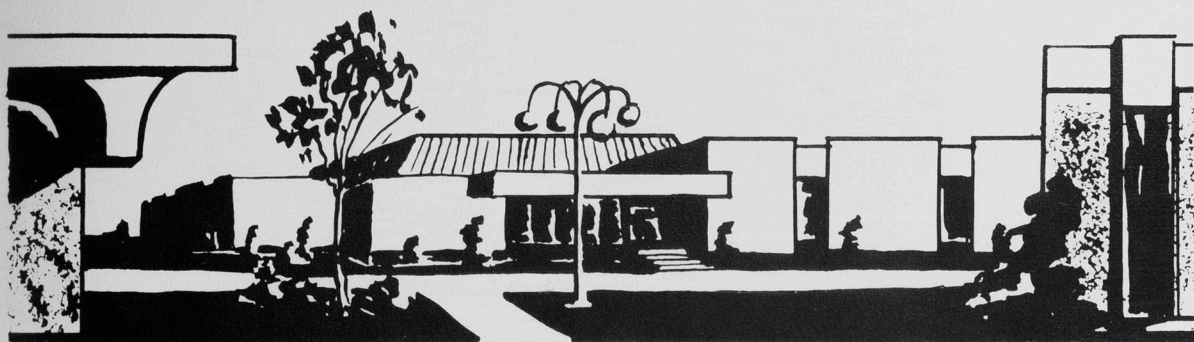

C.E.U. SPORTS



C
CROSS
U
N
T
R
Y



ATHLETICS

C.E.U. GOLDEN EAGLES



Jared Whitehead
 Donald Day
 Steve Sorter
 Alden Whitehead
 Ike Jackson
 Carl Polastro
 Coach Bill Peterson

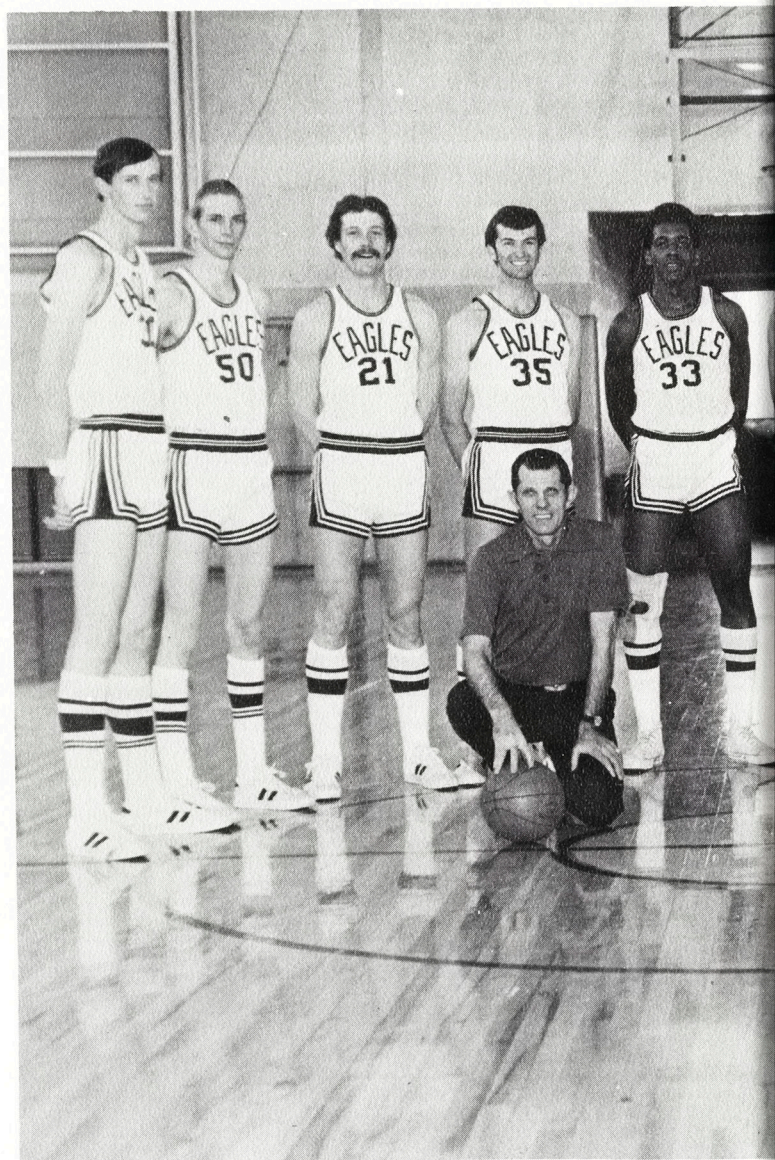

SUSC.....	77	CEU	96
Ricks	62	CEU	59
CSI	87	CEU	82
Dixie.....	96	CEU	90

Alumni	86	CEU	99
U.T.C.....	75	CEU	94
Northwest	83	CEU	82
Chadron State.....	55	CEU	98
Utah Frosh	69	CEU	82
Weber Frosh.....	72	CEU	58
BYU Frosh	94	CEU	108
Western Wyoming..	55	CEU	54
BYU Frosh	102	CEU	83
Snow	92	CEU	86

LES



Henry Mallory
Dave Peterson
Mike Mayfield
Doug Swinburne
Rufus Ellington
Phil Broadhead
Coach Curt Jensen



Rangley	64	CEU	82
U.T.C.	92	CEU	112
Mesa, Arizona	84	CEU	69
North Eastern	64	CEU	65
Eastern Arizona . . .	85	CEU	78
SUSC	75	CEU	84
Dixie	78	CEU	73
Snow	71	CEU	81
Weber	71	CEU	76
Mesa, Colorado . . .	70	CEU	64

Mesa, Colorado . . .	66	CEU	105
C.S.I.	89	CEU	63
Ricks	86	CEU	78
Rangley	88	CEU	73

THE EAGLES ARE G R E A T

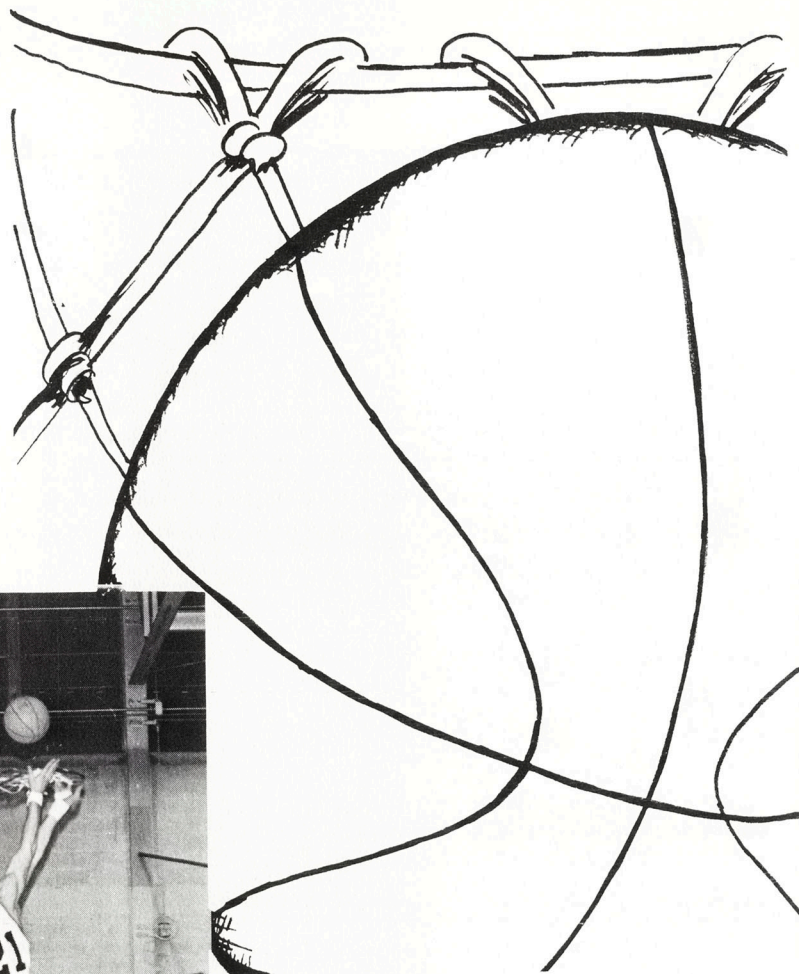

Goal tending?

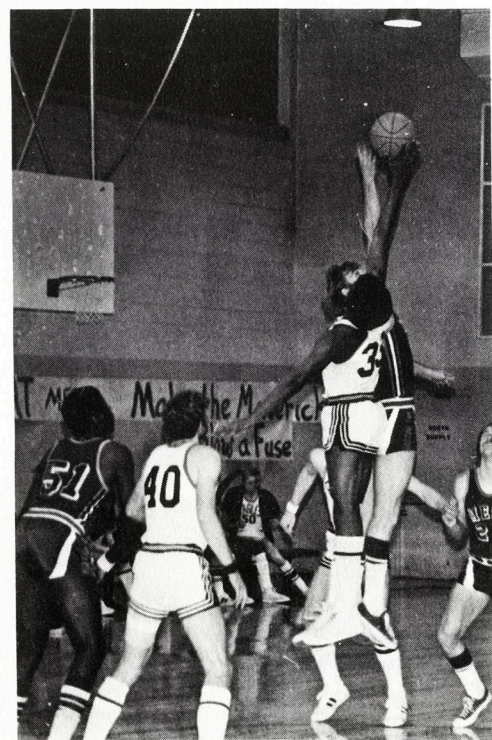
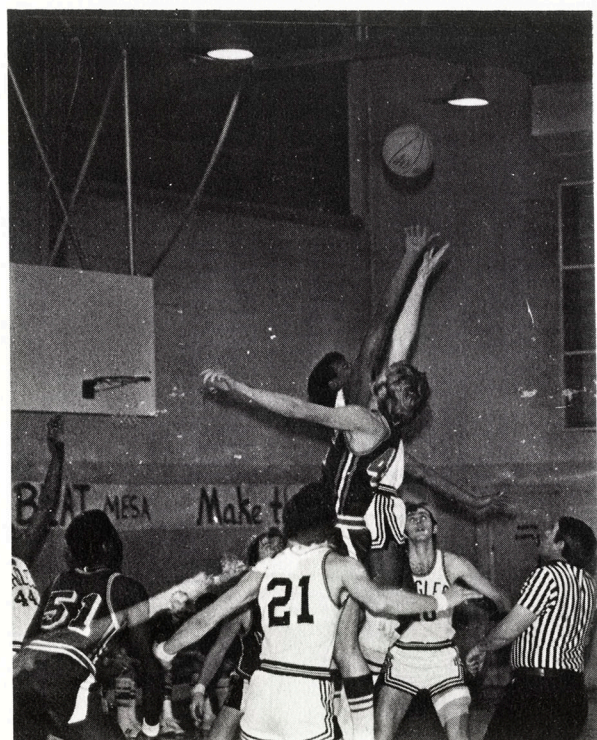

Our Eagles soar.

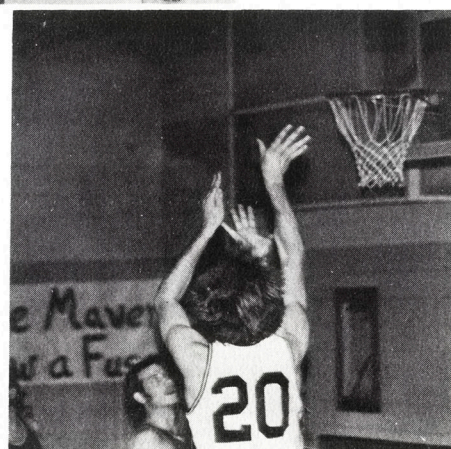
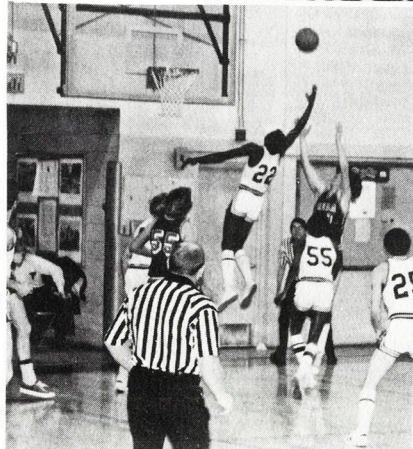
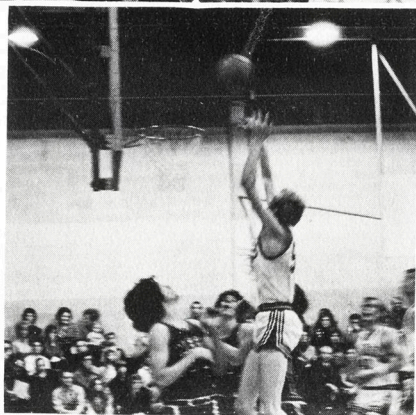
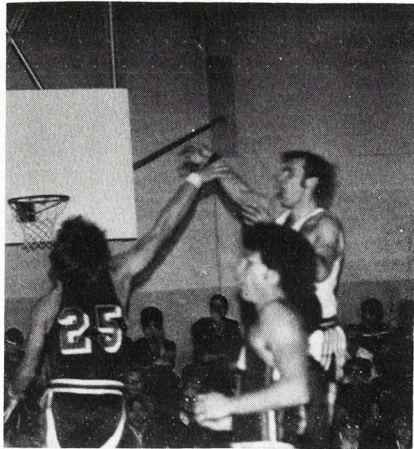
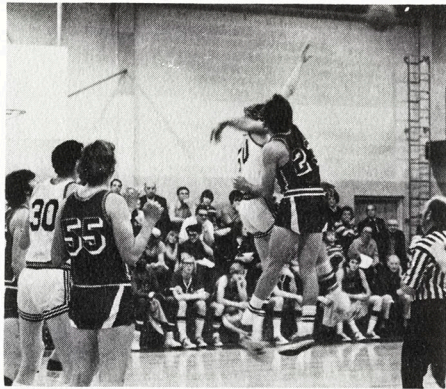

WRESTLING

Grab his ankle . . .
grab his ankle!

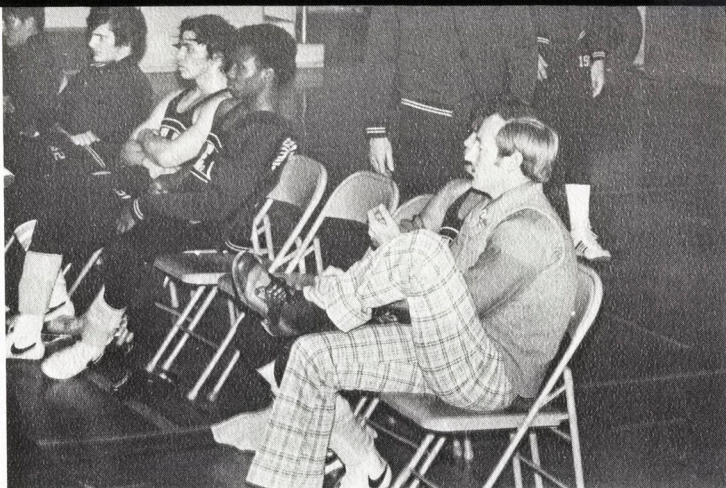

Wrestling team.



Psyching up . . . or
unwinding???

Dad said there'd
be days like this.

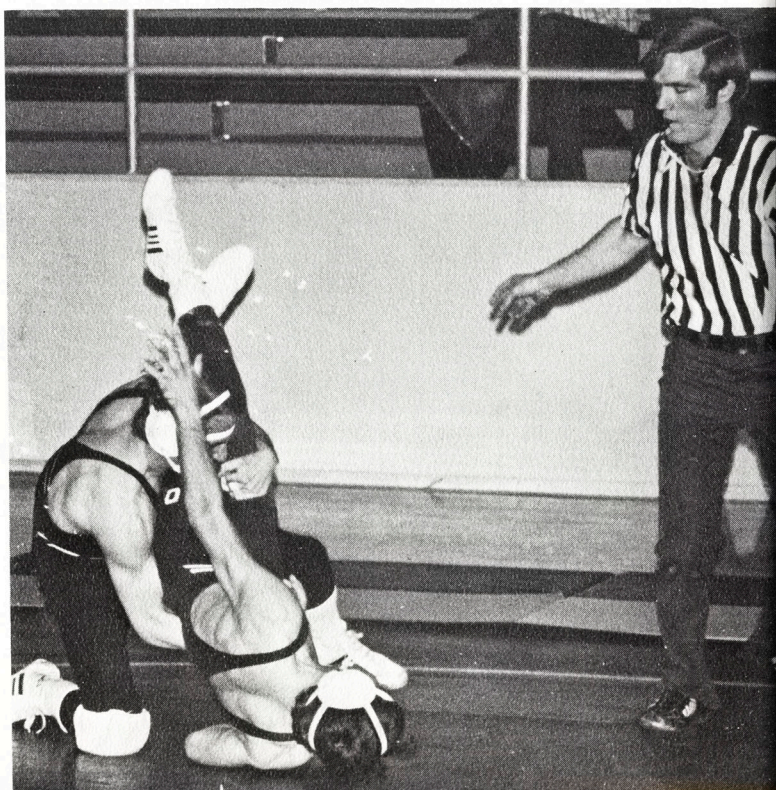



START!!!

TRACK
SNAPS

up
up
and



away.



Uuhhhhf.

P
U

AND

O
VER

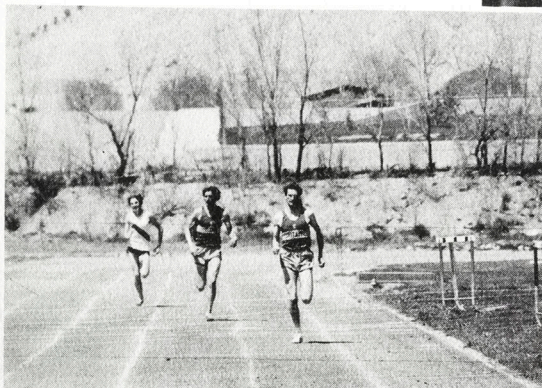

Home stretch.

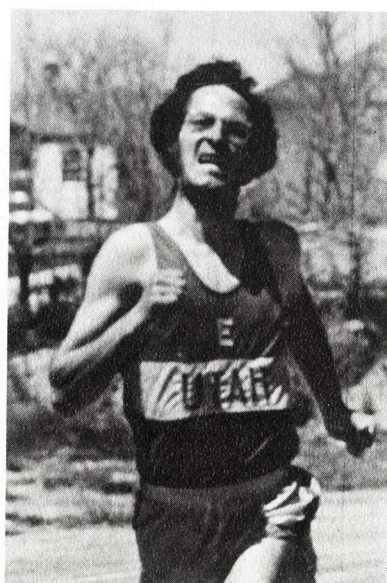

Hang in there fella.

FINISH!!!



SPRING



CA





ME



AT LAST

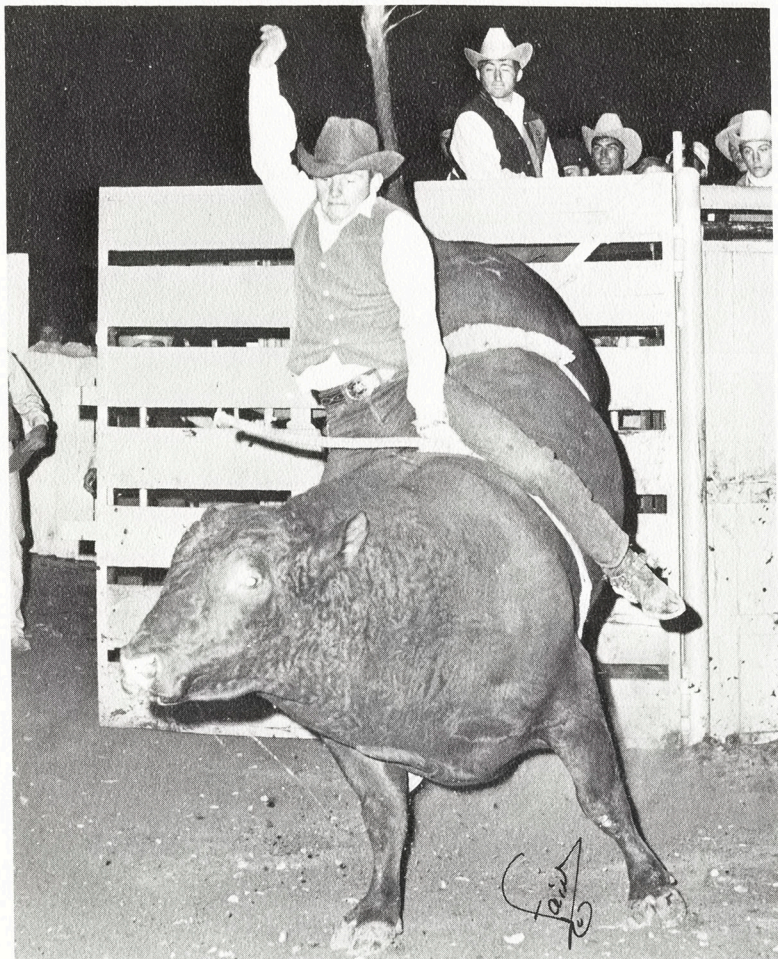

THE CHAMP—Which one?

C
E
U

RODEO



Missed by a nose?



Hip exercise.



Wrist exercise.

POT

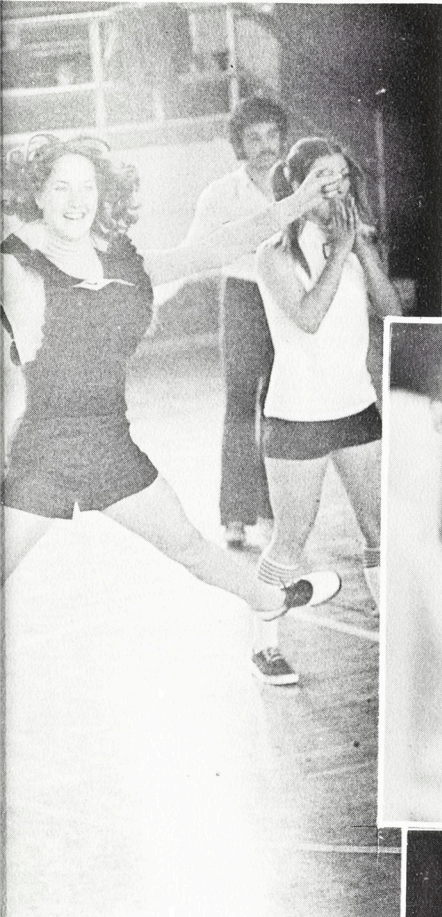

P
O
U
R
R
I

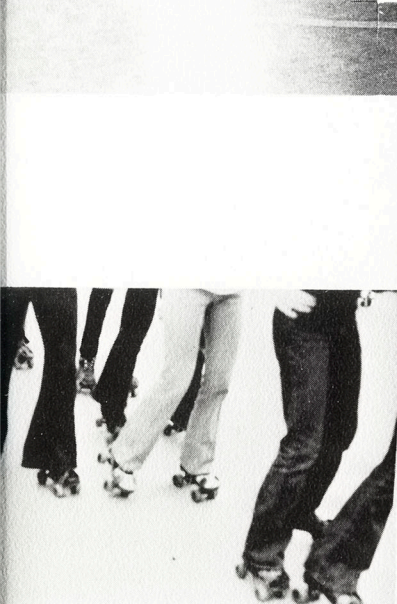

May Flowers.

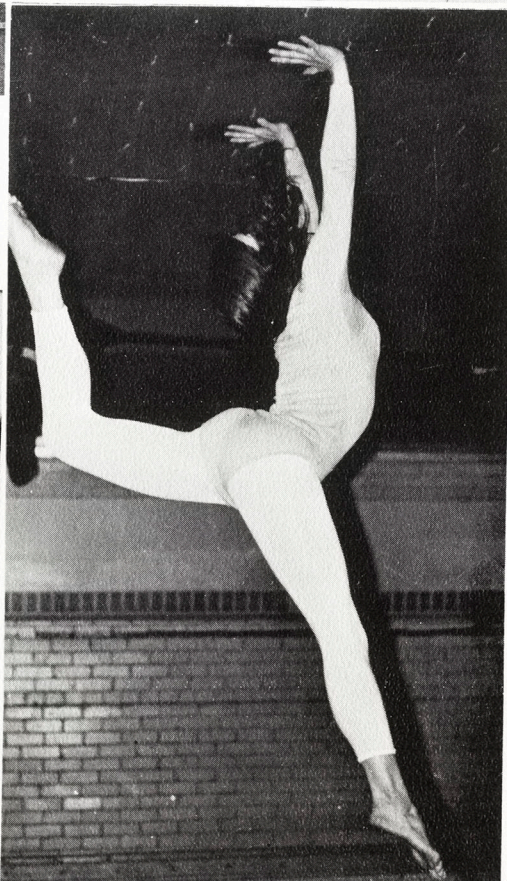

Rain Dance.



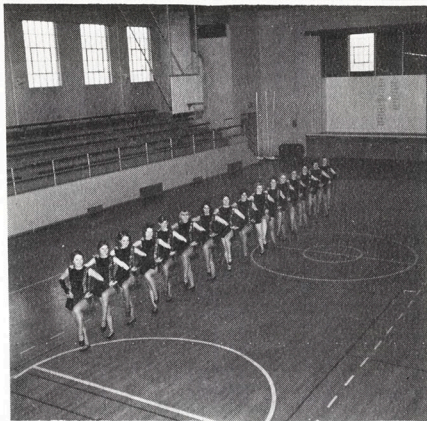

A LOOK

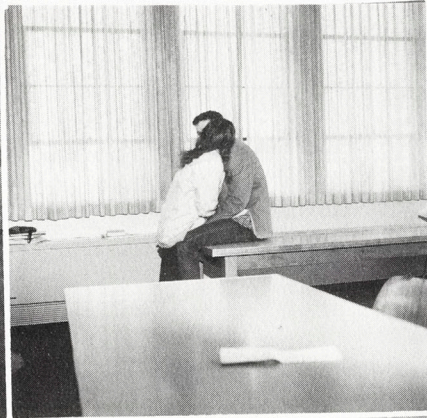
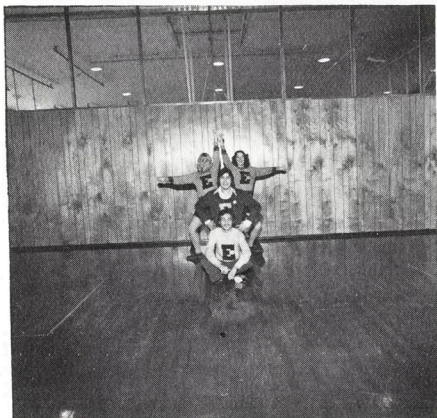

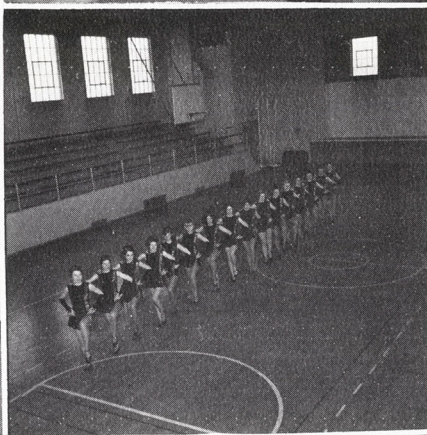
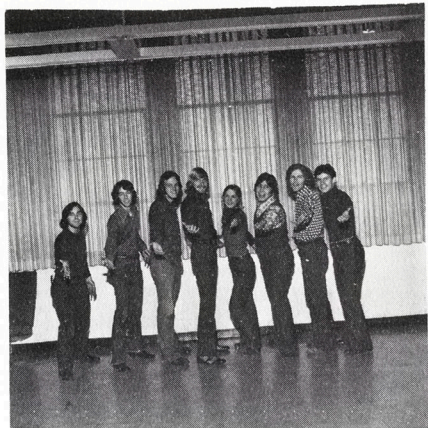

QUICK AROUND

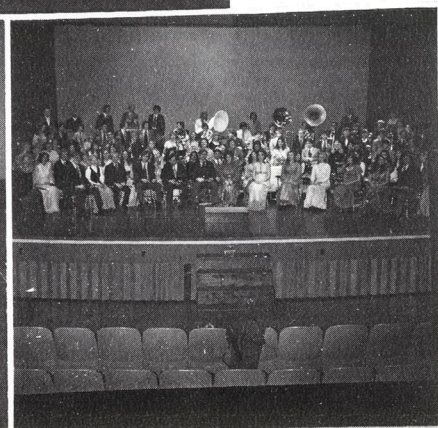
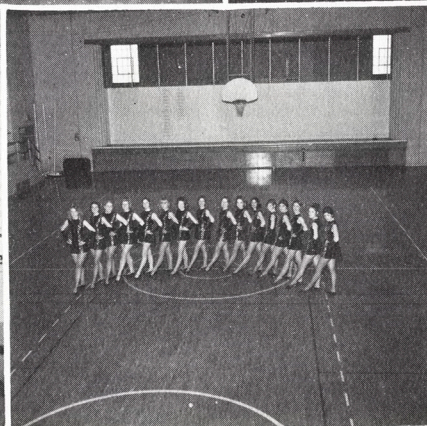
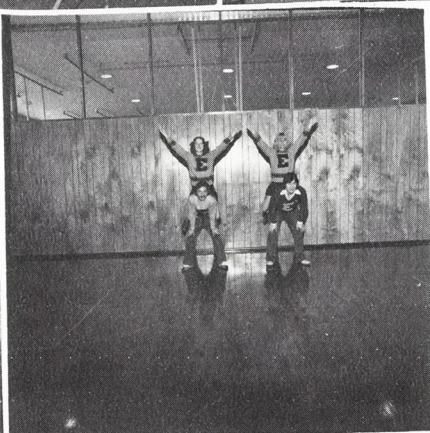

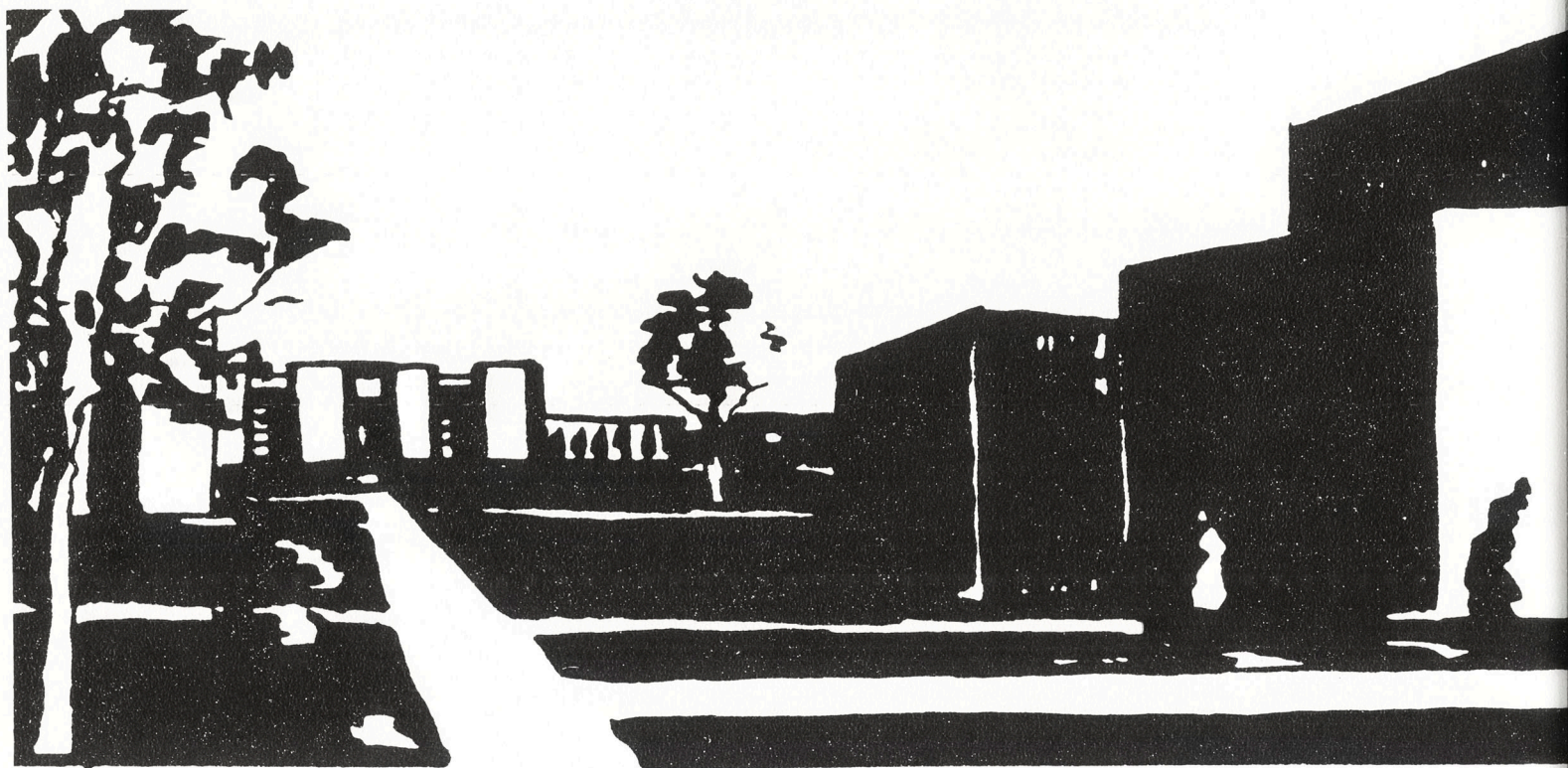

ACTIVITIES

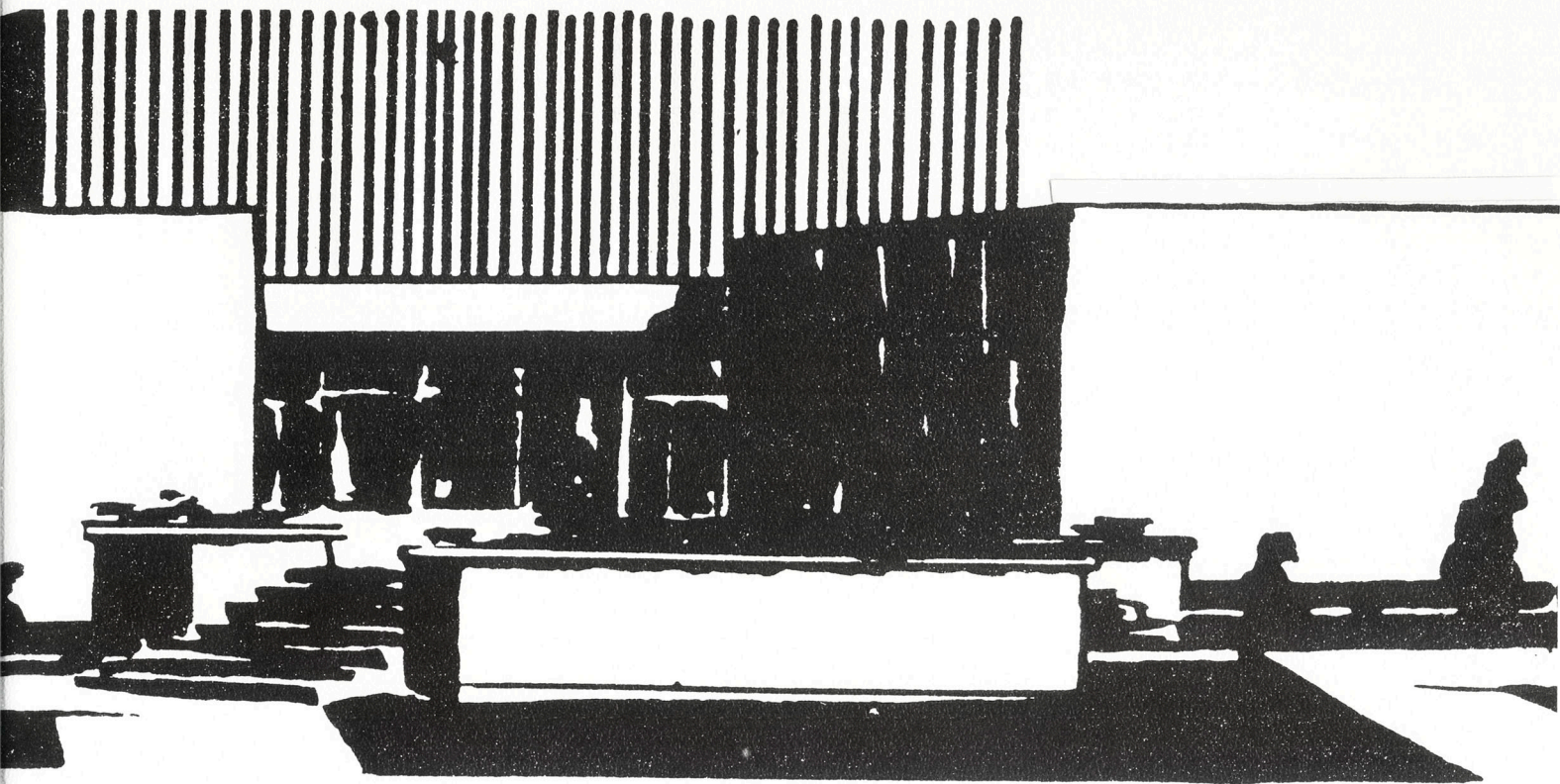

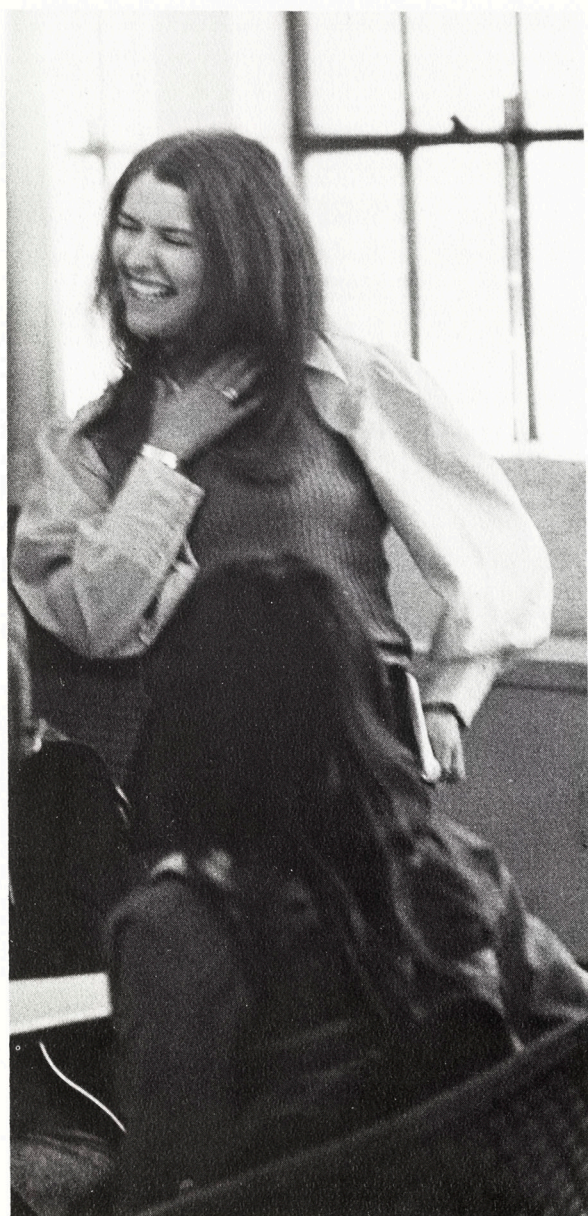

REGISTRATION





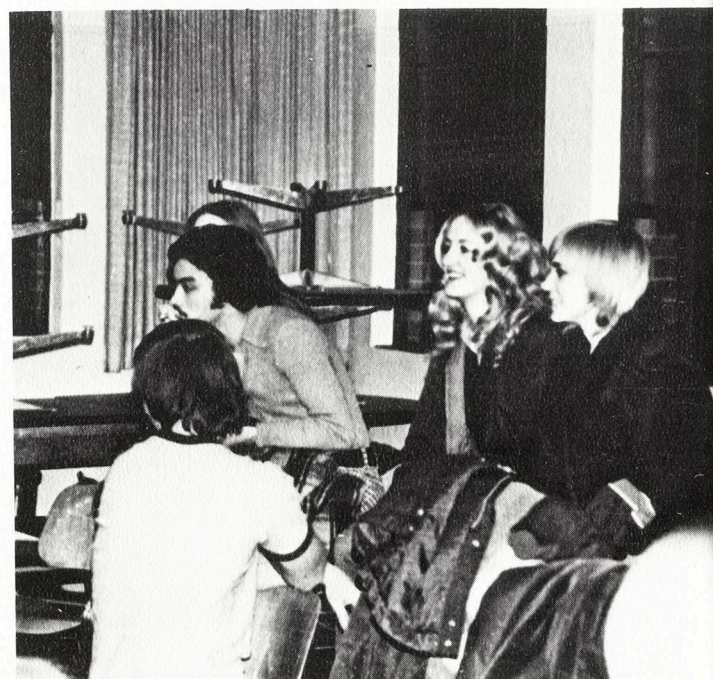

H A L L O W E E N



PARADE BOOSTS SPIRIT FOR EAGLE WEEK



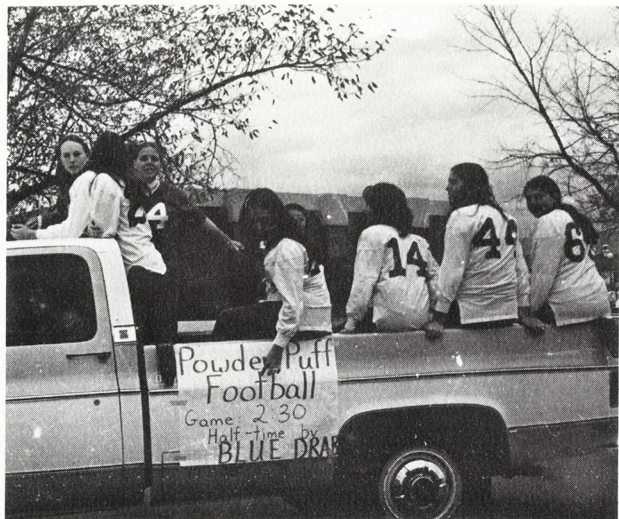

POWDER PUFF FOOTBALL

was fun and
exciting to
watch
BUT
painful for
those who
played



PREFERENCE



BALL



YOU'RE A GOOD MAN CHARLIE BROWN

CAST

Jim Dillon
Margo Peterson
Mark Severin
Mike Bragdon
Halene Peterson
Ed Elder

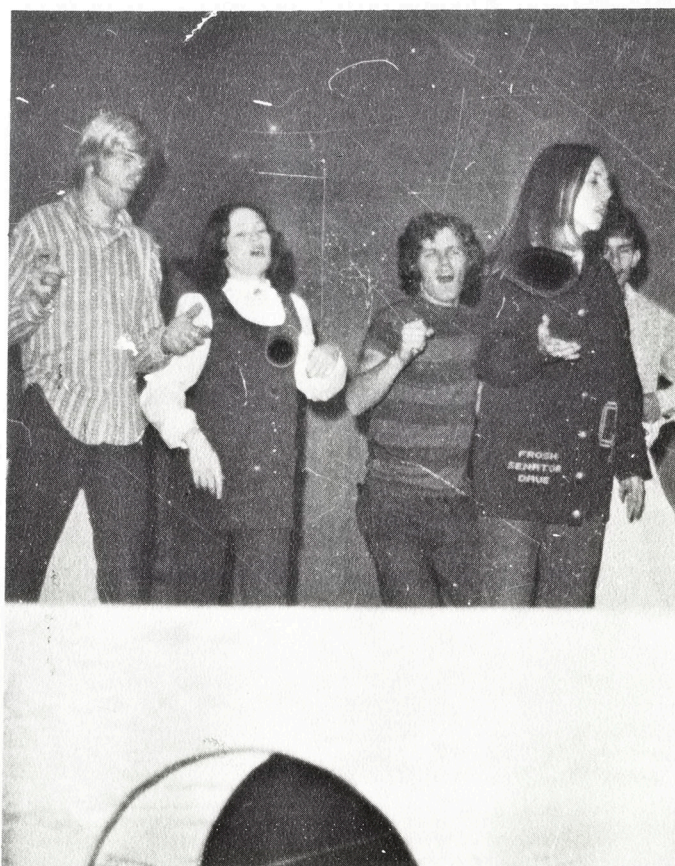

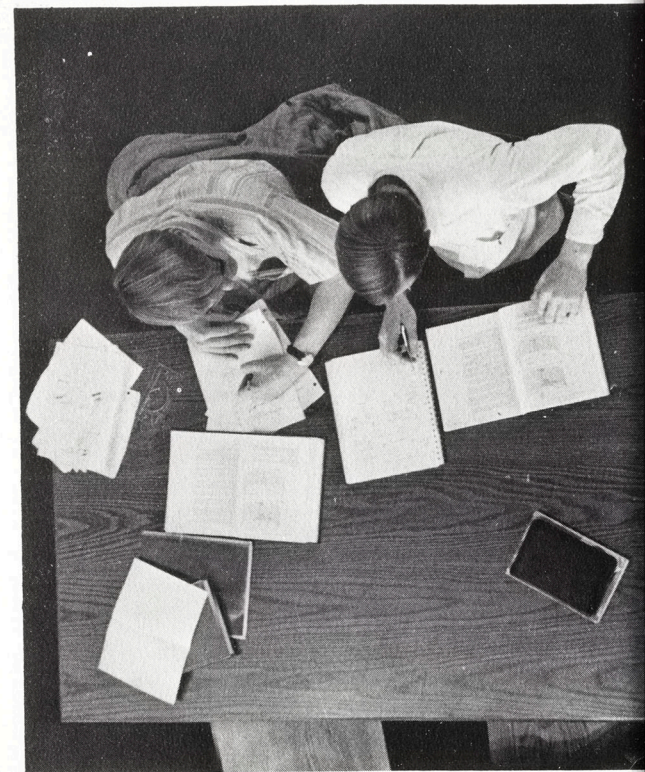
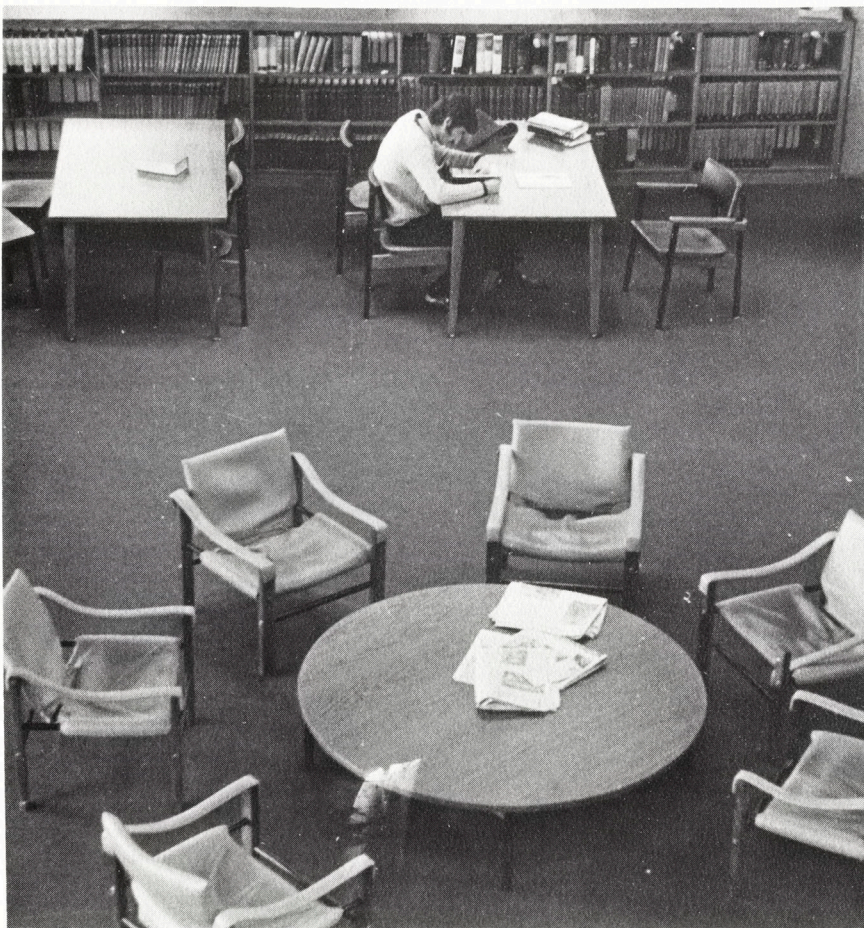
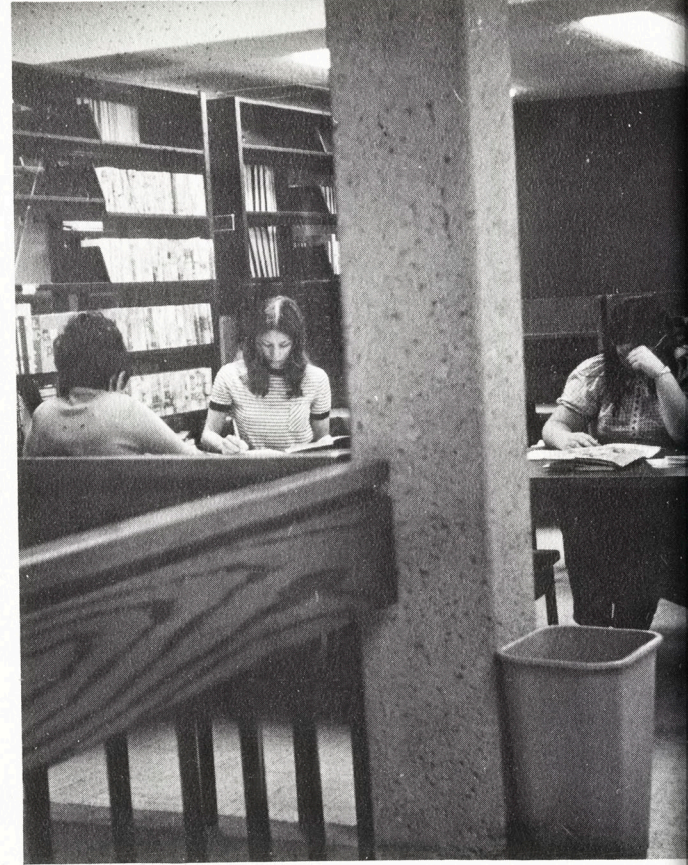
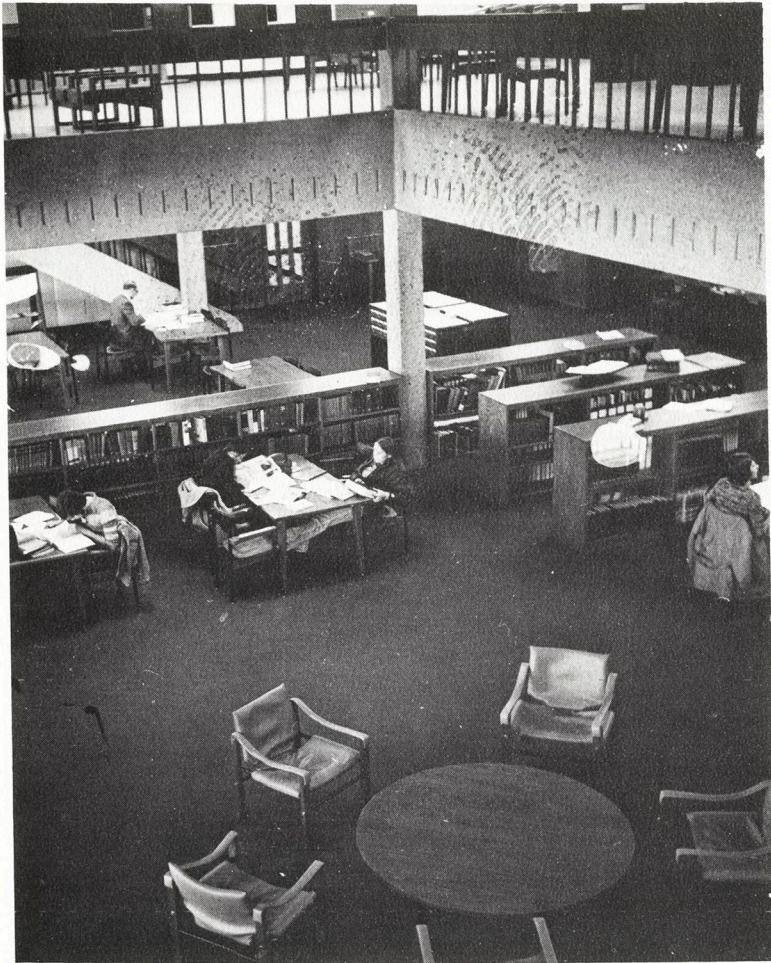

**STUDENTS STUDY
AT CEU
LIBRARY**

STUDENTS AT CEU STAY BUSY





Miss Diane Bunnell

MISS CEU PAGEANT

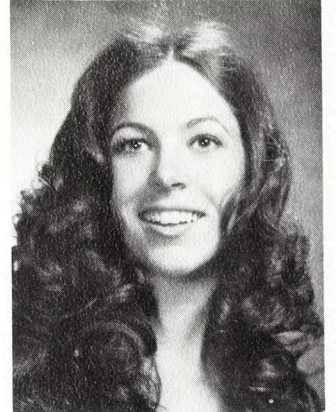

Miss Clyda Frandsen



Miss Peggy Hancock

Miss Nelda Harvey

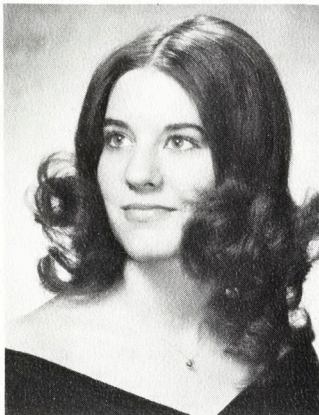

Sally Peterson, Miss Utah; and Rocky Johnson acted as Master of Ceremonies.

Miss Sherrie Heino



Miss Lenore Jensen



Miss Pam Mason





Miss Sheila Miller



Miss Halene Peterson



Miss Margo Peterson



Gunda le Reid, 2nd Attendant; Diane Bunnell, Queen; and Clyda Frandsen, 1st Attendant reign over Homecoming Week at CEU.



Miss Gunda le Reid

Miss Jan Riddle



Miss Nancy Steele



Miss Shelly Smith



Miss Cindy Robles



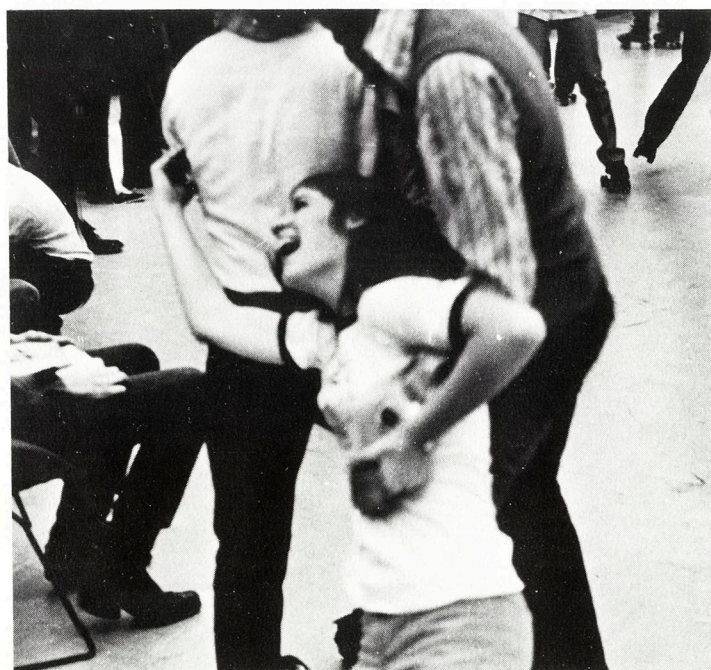
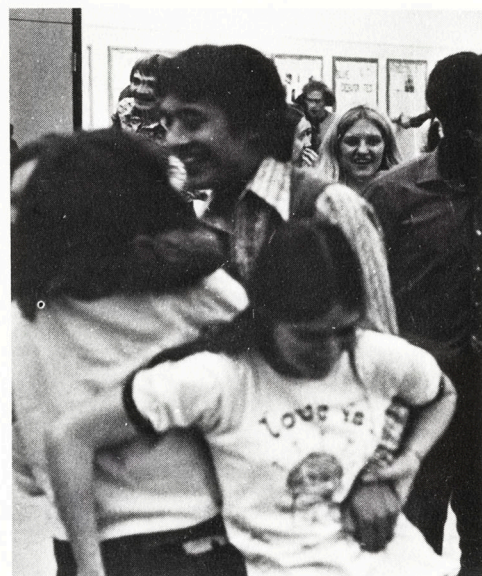



CONCLUDING EVENTS INCLUDED:

BAND CONCERT

AND

ALUMNI BANQUET





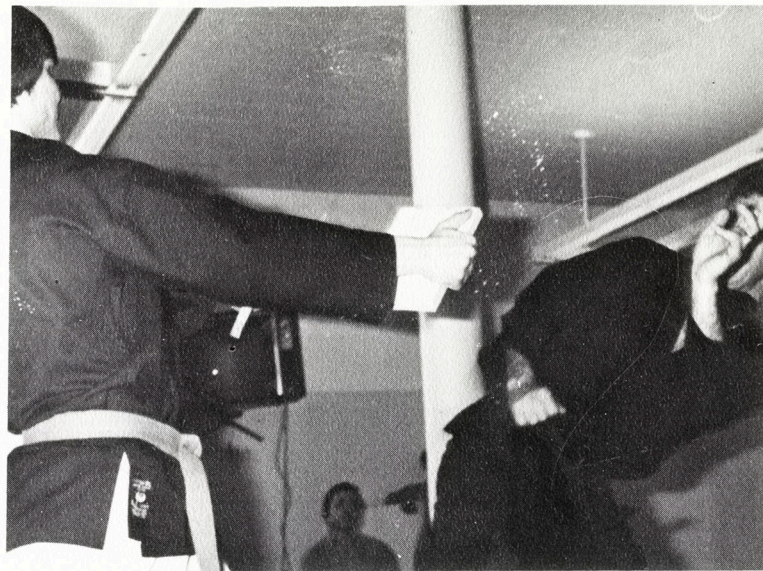

EVERYONE ALWAYS ENJOYS VISITORS AND FORUMS



THERE IS ALWAYS TIME FOR FUN

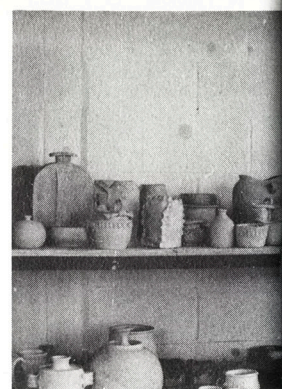

AND FRIENDS

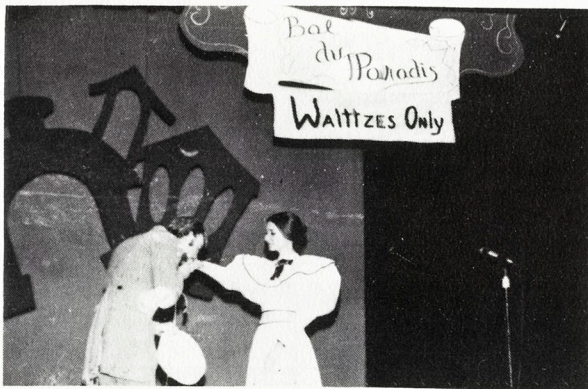
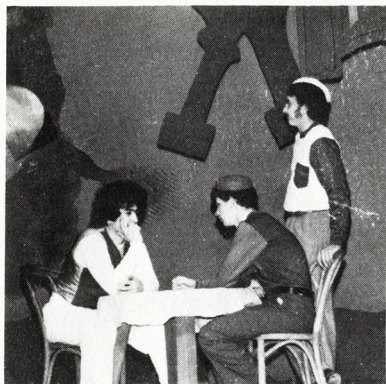

CAN-CAN

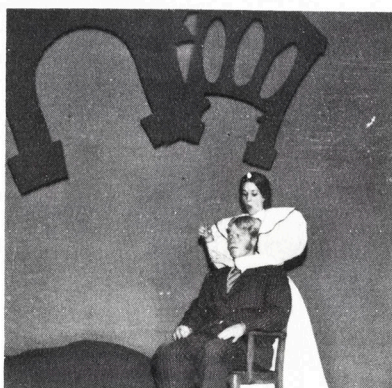
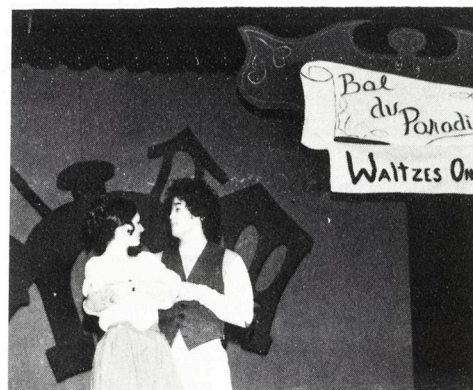

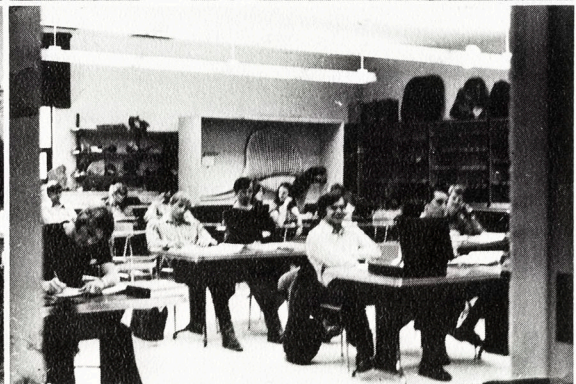
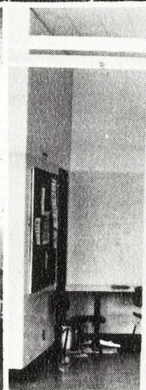
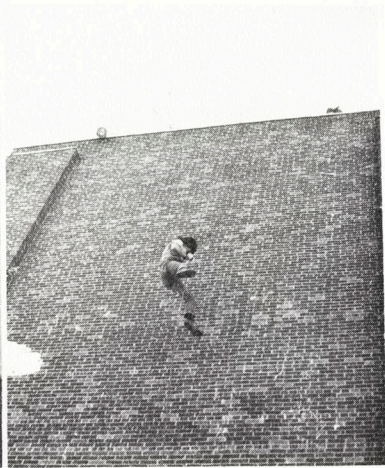
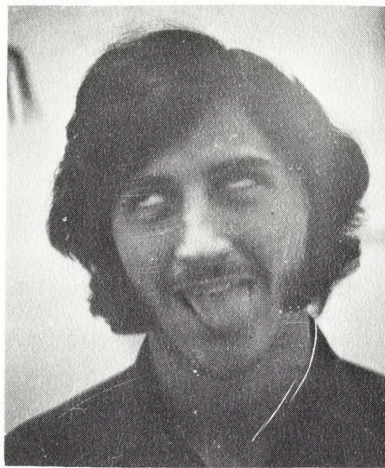

ARTRAIN

opened by Governor
Rampton proved
very successful



EPISTLE II

Know then thyself, presume not God to scorn;
The proper study of Mankind is Man,
Plac'd on this isthmus of a middle state,
A Being darkly wise, and rudely great:
With too much knowledge for the Sceptic slide,
With too much weakness for the Stoic's pride,
He hangs between; in doubt to act, or rest;
In doubt to deem himself a God, or Beast;
In doubt his Mind or Body to prefer,
Born but to die, and reasning but to err;
Alike in ignorance, his reason such,
Whether he thinks too little, or too much;
Chaos of Thought and Passion, all confus'd,
Still by himself abus'd, or disabus'd:
Created half to rise, and half to fall;
Great lord of all things, yet a prey to all;
Sole judge of Truth, in endless Error hurl'd:
The glory, jest, and riddle of the world!

—ALEXANDER POPE





I opened my little
World to you.
Sharing the things
That are a part of me.
Not asking you to accept them,
But, to understand them.
As I ask you to understand me.
If you do, you will be
A part of my little world.

—TOM ADAMS



Feeding our delicate
Miniature minds;
Shaplessness, awaiting
Its future mold.
Sometimes hesitant,
Often greedily—always.
Picking out the choice,
The juicy, the sachine.
We strive to build it.
Fingering, toying,
Discarding, rejecting.
Accepting only that
Which seems acceptable.
Separating the wheat
From the chaff.

Hunger for the sugar-coated—
Satisfaction in the bitter-sweet—

Occasionally, an
Unsavory morsel
Lodges between the
Gaping crevices.
Struggle as we will,
It refuses to budge.
The morsel swells,
Giving off an acrid odor;
Destroying, decaying
That which surrounds.
Denial? Disowning?
Forgetting? Useless—
In self-preservation
The answer: Brush it over,
Pile on the cream.

Striving, searching forever
To find the cheery.

—GINNY DIMICK

SIMPLE CONVERSATION

Let's write a poem.

alright

I'll ask you a question, and then you answer it.

okay

Mmmm - what color is the sky?

the sky - is the color of life's passions

How high is a mountain?

a mountain is high enough to be just out
of reach, but close enough to strive for

What is a dream?

a dream is believing that across this river
there is happiness

This is fun writing poetry

yeh - it is - now I get to ask you questions.

Why do birds fly?

to keep the sky from being lonely

Do stars ever stop twinkling?

only to people who no longer love

What is love?

love is the beauty of life

it's being able to take simple things and make poetry
of them

If we kissed, would that mean
we were in love?

I think you're only supposed to kiss after you're already
in love

Then let's fall in love so we can kiss.

—ANTHONY SALAZAR



Love is not soft like water,
it is hard like rock,
on which the waves of hatred
beat in vain.

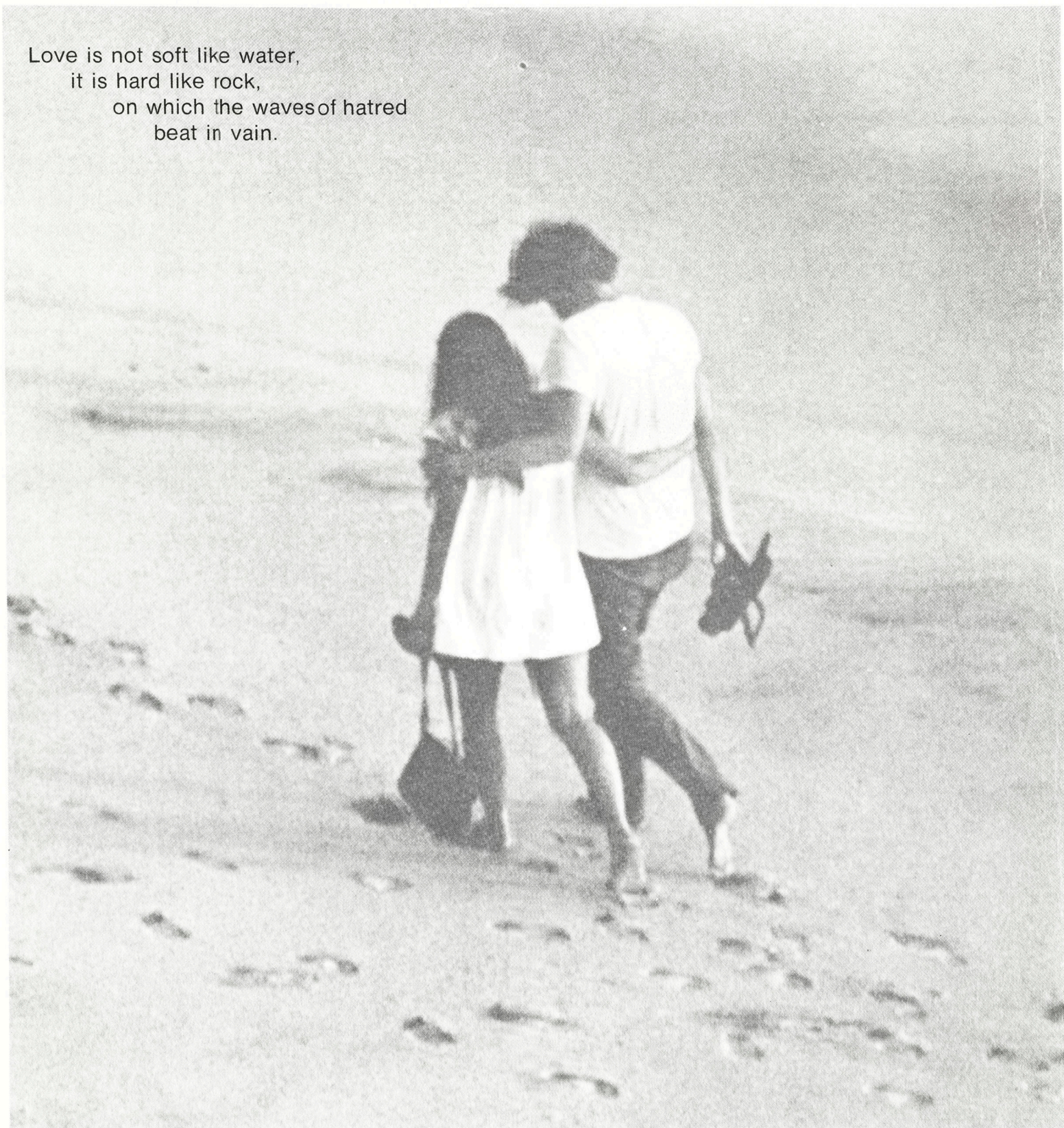

There was a night
Long ago,
When one and one could not make two.
That was the night
So long ago,
I gave myself to you.

There is a place
Inside my mind
Where only you will fit and live
This lonely place
Inside my mind
Is mine, not yours to give.

You cannot tell me who to love
Because you don't own my heart
At least you don't hold all of it,
Just the biggest part.

—KATHY WELKER

We are only the medium through which it flows
I, the iconolast
Breaker of icons—yes
I followed Elijah into the desert
Clad with robes of hope in this lifeless land
Bowed to Saint Catherine's monastic gold
Singing for centuries in wastes so barren
Water turns to salt
Beneath the shadowed pediment of Sinais' photic shaft
Above whose highest summits rise Latin chants
Upon whose cliffs inscribed the crusader Prince
Among the sun-dried bones of monks
I waited to hear the voice of God
For forty days and forty nights
Or thirty days upon a pillar, sat
I saw no burning bush
But read from base to cliff
Voices from the dust
We are only the medium through which it flows

—BLAKE LARSEN

of people . . .
of love . . .
of life . . .

Poems by Tom Adams

There are hundreds of
Exciting, unexplored
Parts of the world, and
Most of them are people.
All you need to catch
Them with is love!

I have walked with you.
You had to take two strides
To one of mine;
But, you kept up.
Yet, that was when we walked.
In life, I had to take
Two strides to your one.
I hope I have kept up
And walked even with you.

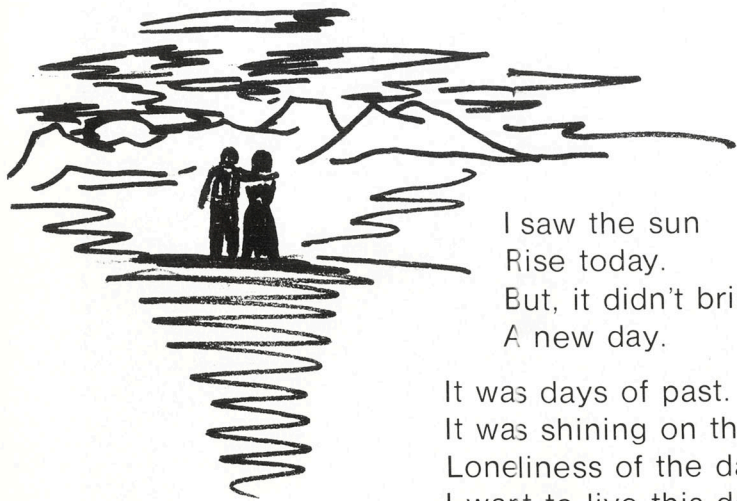

I saw the sun
Rise today.
But, it didn't bring
A new day.

It was days of past.
It was shining on the
Loneliness of the day.
I want to live this day
Until one of us
Wants to see
The sun set.



Whenever
you need help,
and it begins
to rain—
look for my umbrella
and let the rain
fall on me.

Yesterday was yours . . .
Today is mine . . .
Someday is ours . . .

holding on
to something
you
don't
have
holding on
to the wind
as
it
blows
through your fingers

I am tired
of being a stranger
running away from myself
stranger to all
and to none
stranger to myself
and life
running
running to find
what is already there.



"The Woods Were Made For The
Hunters Of Dreams."

offer her a day
 she'll run through the night
 racing to escape the reality
 of an empty life
 give her a minute
 she'll hide in hours of indecision
 she's trying to fit a role
 following all the rules
 leading such a good life
 she stops.
 slowly turns around
 a shadow lays dead on the ground
 a small frown
 searching for a point of view
 again off and running
 maybe she's suited for this
 trying to fit like a piece
 to a great puzzle.
 heart wishing to say something
 eyes betraying
 her voice only squeaks from time to time
 talking of things she can't conceive
 let alone express.
 she still runs in a great race
 trying to catch a realistic dream
 headed in an unreal impossible direction
 leading down
 dragging her to the bottom of the pit
 because:
 she tries to believe
 she no longer needs
 the people around her.

—ANTHONY
SALAZAR

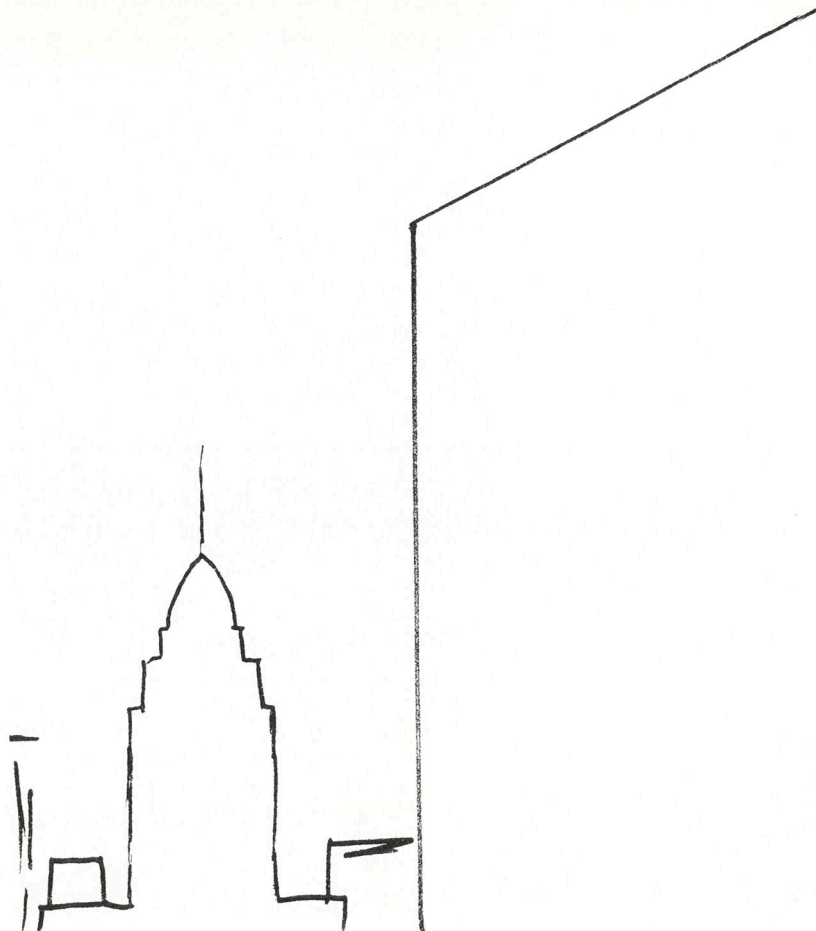
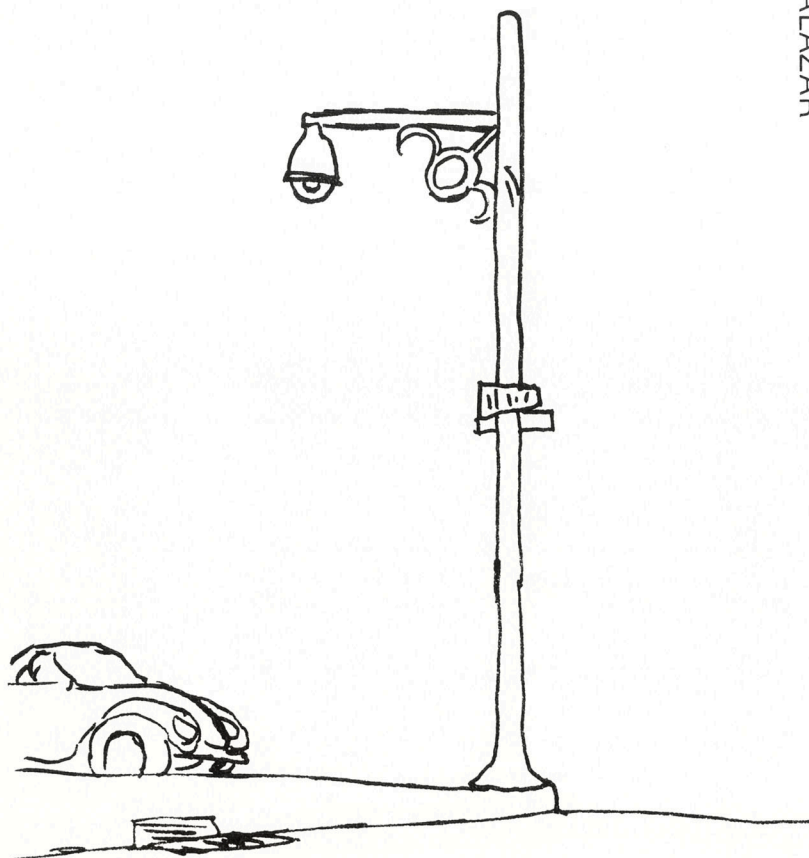

consciously making an effort
 lonely faces
 empty hands
 a smile could do it
 a warm word.
 indecision
 wondering 'How'
 yearning to reach out.
 let the sun shine through
 if only you knew
 trying to explain feelings
 I don't understand,
 straining to touch
 gently stroking
 emotions unheard.
 lonely lanes
 empty trains
 walking through the rains
 listening to the darkness
 a cloudy night
 standing under artificial lights
 indifferent winds passing by
 holding onto memories
 hoping for the dawn
 or maybe a friend.

HOW SOON HATH TIME

John Milton

How soon hath Time the subtle thief of youth, Stolen on his wing my
three and twentieth year!
My hasting days fly on with full career, But my late spring no bud
or blossom shew'th.
Perhaps my semblance might deceive the truth, That I to manhood
am arriv'd so near, And inward ripeness doth much less appear,
That some more timely-happy spirits indu'th.
Yet be it less or more, or soon or slow, It shall be still in strictest
measure ev'n, To that same lot, however mean, or high,
Toward which Time leads me, and the will of Heav'n;
All is, if I have grace to use it so, As ever in my great task
Master's eye.

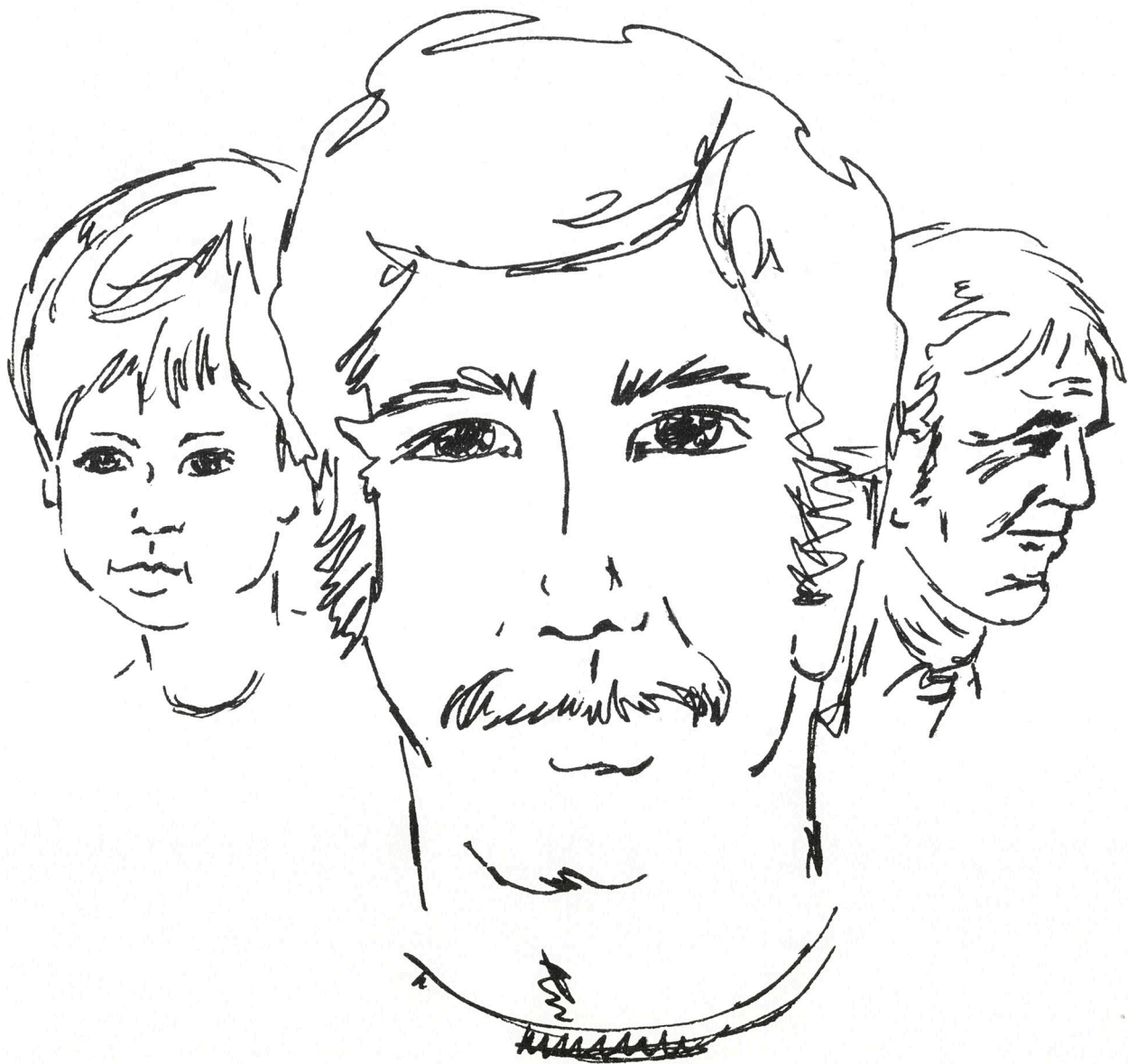

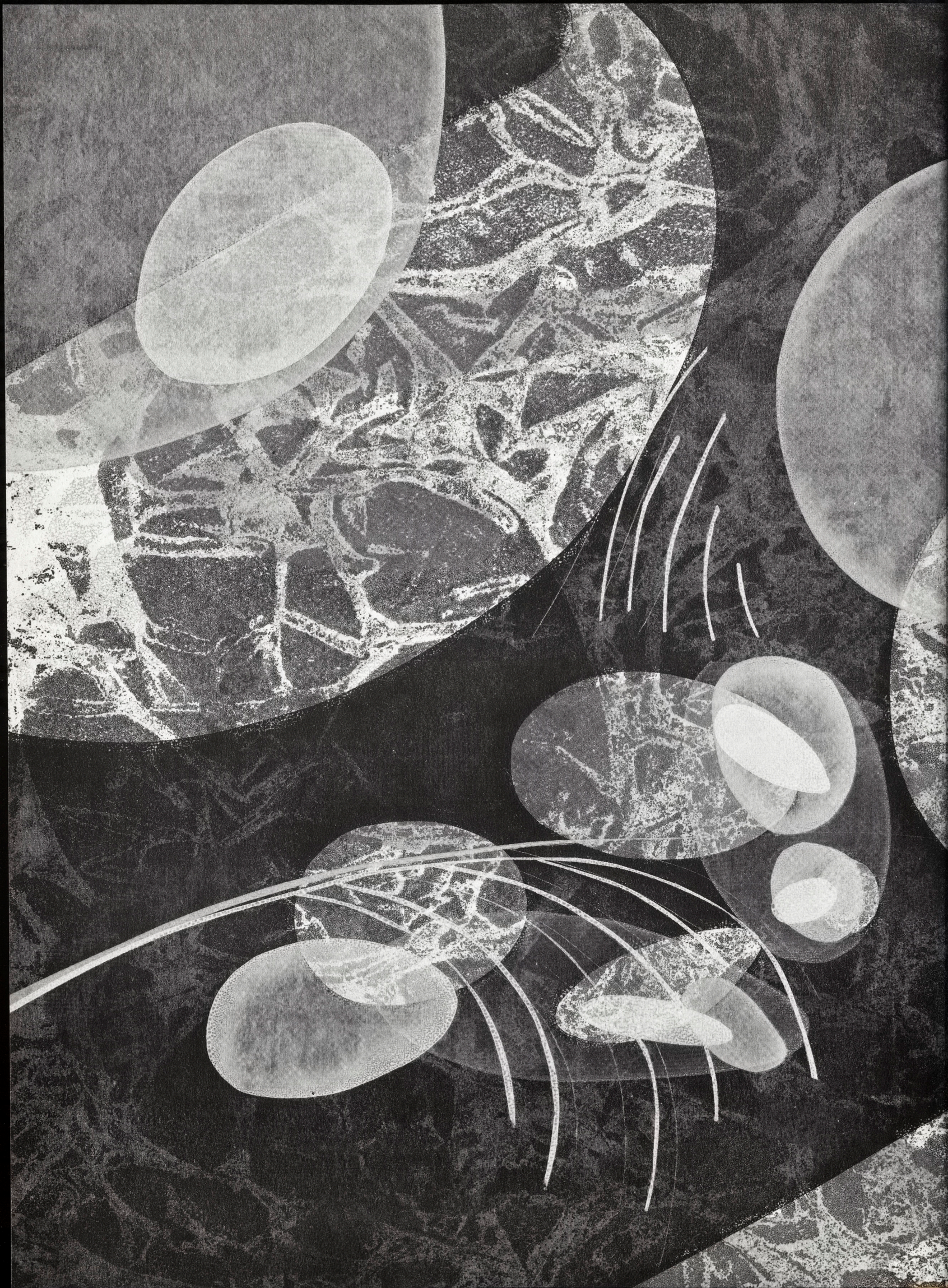

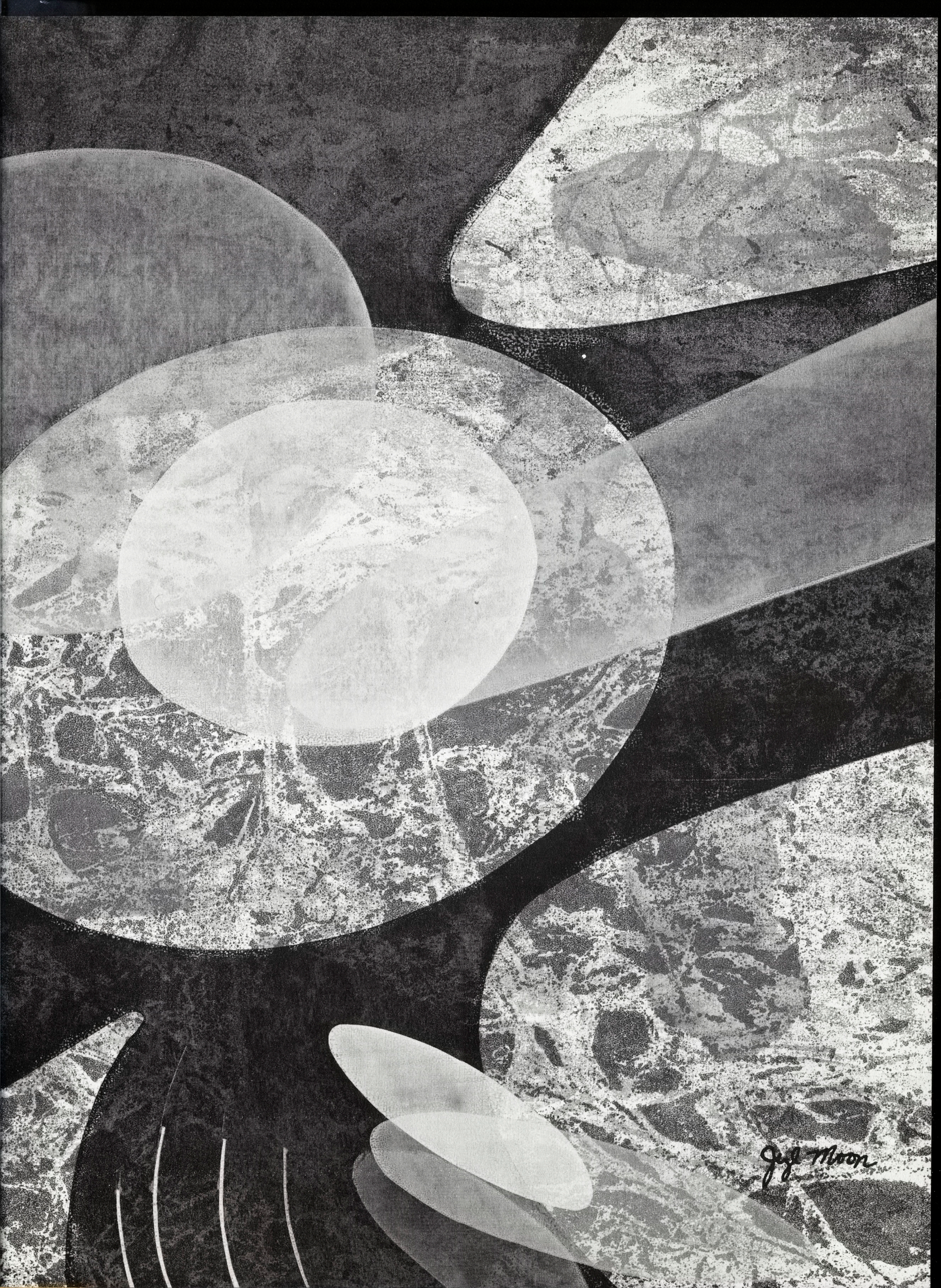

Jeff Moon

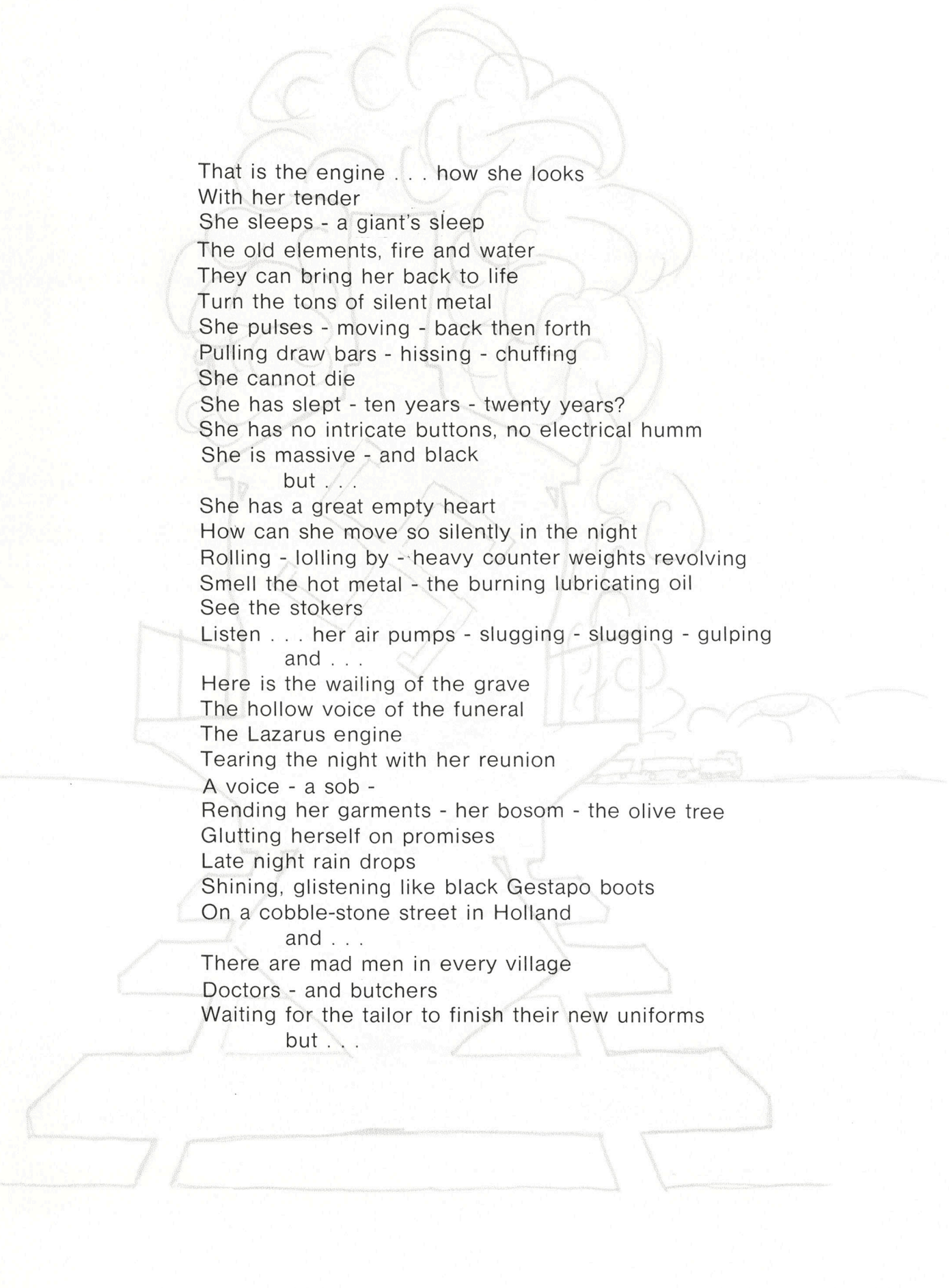

That is the engine . . . how she looks
With her tender
She sleeps - a giant's sleep
The old elements, fire and water
They can bring her back to life
Turn the tons of silent metal
She pulses - moving - back then forth
Pulling draw bars - hissing - chuffing
She cannot die
She has slept - ten years - twenty years?
She has no intricate buttons, no electrical humm
She is massive - and black
 but . . .
She has a great empty heart
How can she move so silently in the night
Rolling - lolling by - heavy counter weights revolving
Smell the hot metal - the burning lubricating oil
See the stokers
Listen . . . her air pumps - slugging - slugging - gulping
 and . . .
Here is the wailing of the grave
The hollow voice of the funeral
The Lazarus engine
Tearing the night with her reunion
A voice - a sob -
Rending her garments - her bosom - the olive tree
Glutting herself on promises
Late night rain drops
Shining, glistening like black Gestapo boots
On a cobble-stone street in Holland
 and . . .
There are mad men in every village
Doctors - and butchers
Waiting for the tailor to finish their new uniforms
 but . . .

We will be on the afternoon train
 In the coffin cars - stuffed with straw - windowless
 Grimy - streaked with black - stinking with death
 Rolling on their moonlight ribbons
 Across the winter Tyrols - day and night
 Year after year - taking us
 Where we will become bone frames - hollow eyed
 We will be lamp shades and soap
 Our cells will be the monuments
 To our mass graves - left nameless
 but . . .
 This is not the tomb cell of my childhood
 Filled with lookers - clean - white lime walls
 Where is the urine - the stench of vomit and death
 Where are our naked skeleton bodies
 Freezing - they took our clothes - our bodies
 Dying there in the corner - here by the wooden bed
 And burned them
 We floated up - out from the great stacks - ashes
 then . . .
 The trees will eat us - our ashes
 Our spirits will wait in the night forests
 This tree is me - the same woman
 I am
 The Lazarus Tree
 We are Sylvia - and the Jew violin player
 Waiting for the honey bee

—BLAKE LARSEN

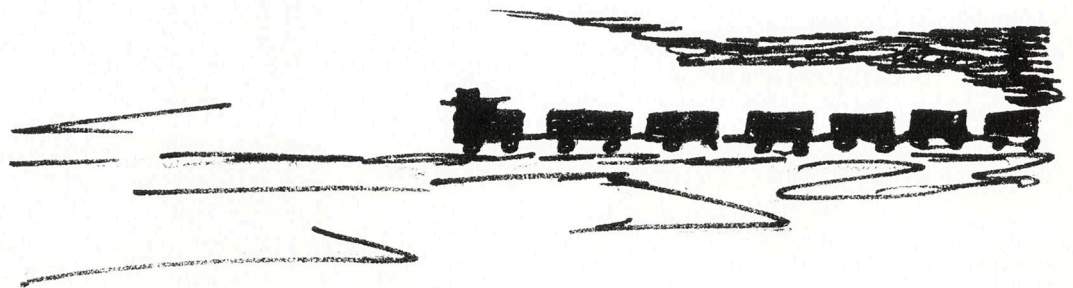





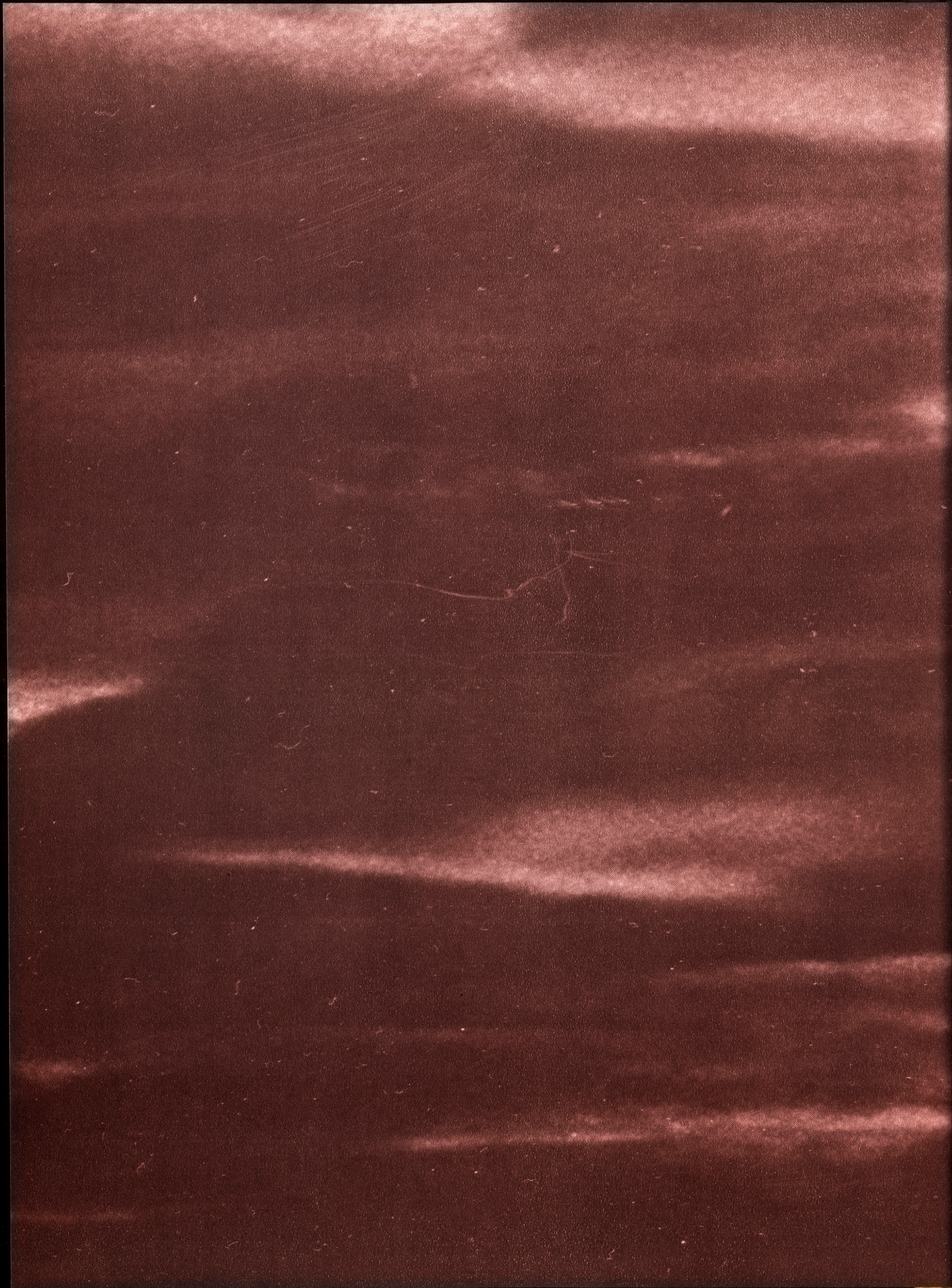

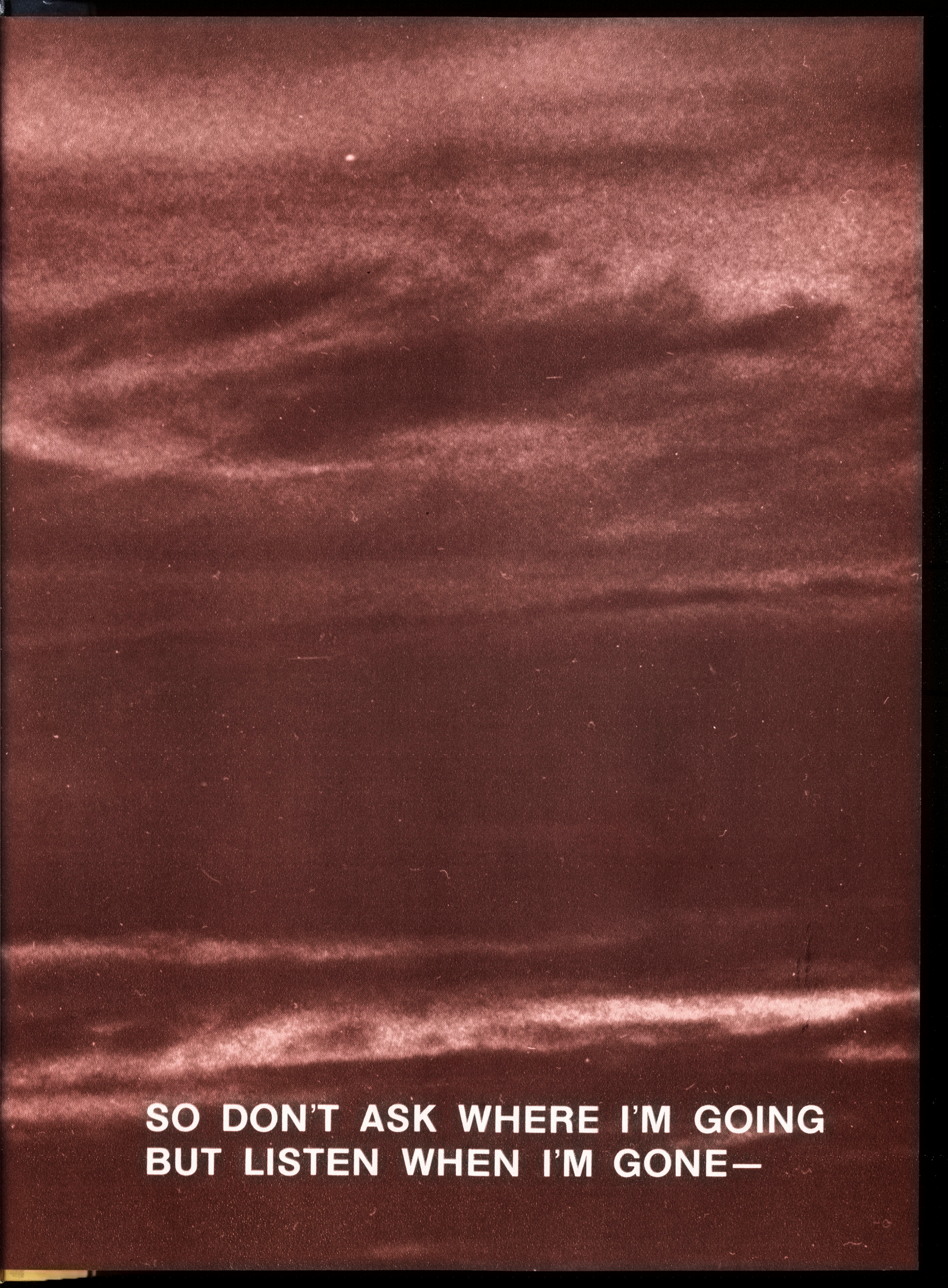

**SO DON'T ASK WHERE I'M GOING
BUT LISTEN WHEN I'M GONE—**

A COMPANY DEDICATED
TO COMMUNITY SERVICE

We've been Carbon and Emery
Counties favorite stores for over
83 years. We served Great-grand-
Ma and Pa, and saw Butch Cassidy
and his gang ride through and
we are still growing—the NOW
oriented stores to serve YOU!



Trusted Trading
since 1890

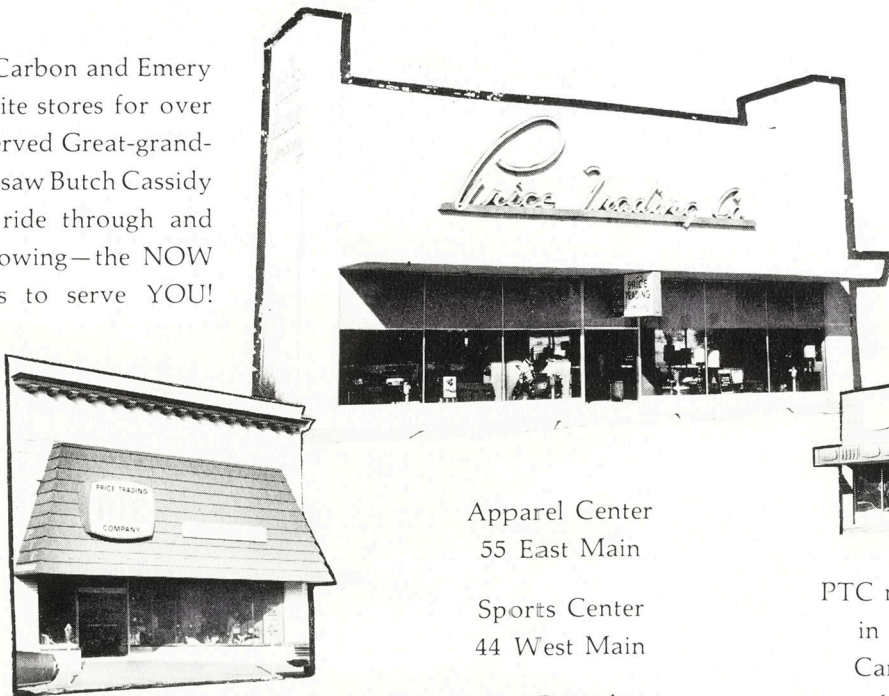

Apparel Center
55 East Main

Sports Center
44 West Main

Home Furnishings
33 N. Carbon Ave.

PTC moves into '73 . . . believing
in getting involved to make
Carbon and Emery Counties
better places to live and
work.

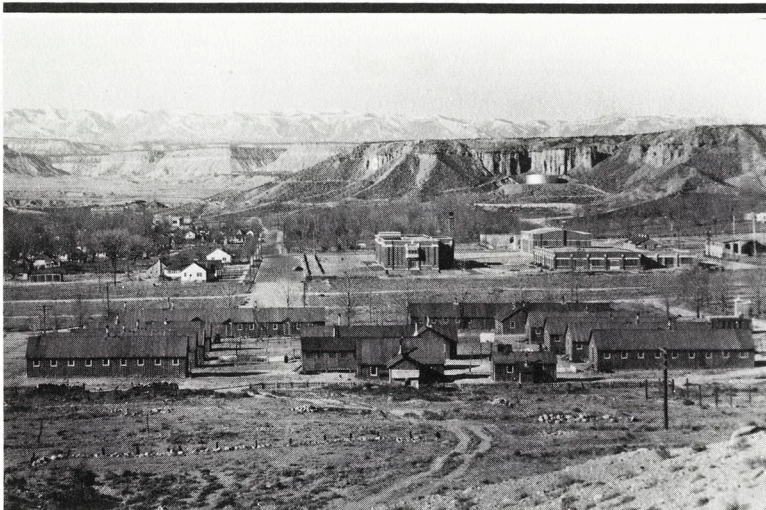

Before

Congratulations to C.E.U.
for Growth and
Expansion

KAISER STEEL CORP.

Sunnyside, Utah
888-4421

After





Martin, Utah
Office: 472-5572

CARBON FUEL COMPANY



MATHIS DISTRIBUTING

West of City
Price, Utah
637-0010

UNITED STATES STEEL CORPORATION

Wishes

C.E.U.

The Best For The

Future

U.S. Steel Supports

C.E.U.



CARBON-EMERY BANK

"Full Service Bank"

45 So. Carbon Ave.
Price, Utah



FIRST FEDERAL SAVINGS & LOAN ASSN.

58 West Main
Price, Utah



THE COUNTRY LANES

West of City
Price, Utah



HELPER STATE BANK

136 South Main
Helper, Utah

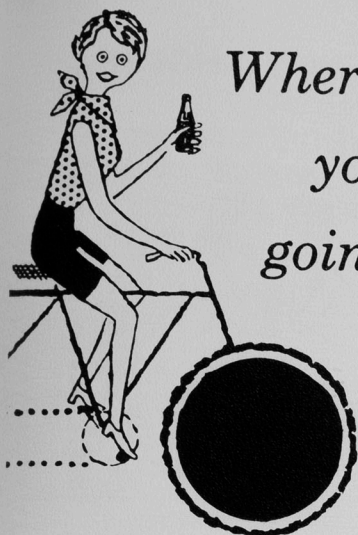

Wherever
you're
going...

- Dr. Pepper
- Hires
- Crushes
- 7-Up

IDEAL BEVERAGES

Call Price 637-0062
334 South 4th East - Price

**IN
UTAH**

PRICE
Serving
CARBON
EMERY
GRAND
SAN JUAN
Counties

"For Some of the Finest
in Bottled Drinks —
"It's The Real Thing"

Phone Price 637-3105

IF NO ANSWER CALL 637-1612 or 637-3245

BOTTLING CO. OF PRICE
W. HIWAY - PRICE

*interiors
unlimited*

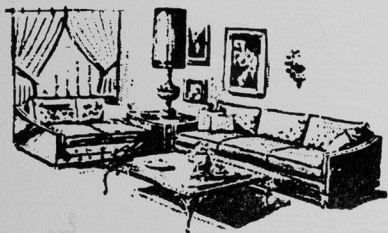

Furniture - Carpets
Draperies • Interior Designing
Gifts

Deanna Axelgard
Interior Designer

PRICE
637-0707

40 WEST MAIN

CARBON GROCERY CO.

BETTER GROCERIES



At the Best Price
Top Service

Dragerton, Utah
888-4476

Fashions in Flowers



FASHIONS IN
FLOWERS

DIAL 637-2731

PRICE FLORAL SHOP

56 N. 1st W. - Price

MILKY WAY SHOPPE



- ICE CREAM
- PIZZA PIES
- HAMBURGERS
- FOOT LONG HOTDOGS
- TACOS

Price 637-1823

391 North 4th East - Price

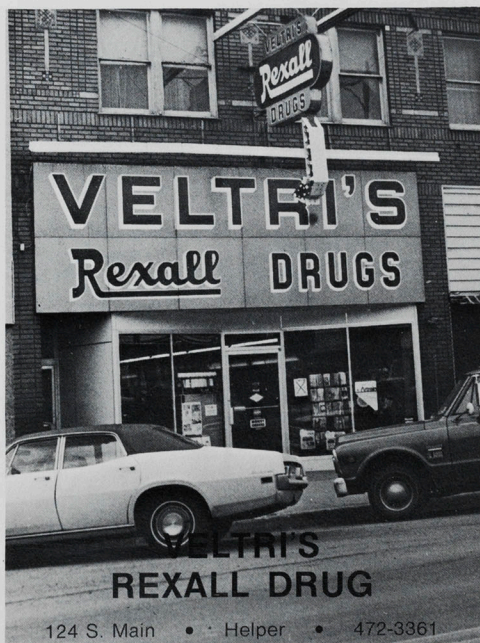

124 S. Main • • Helper • 472-3361



BUT NOT AT

"FOSSAT STUDIO"

For Excellent Pictures
Call 472-5881

52 S. Main

Helper

COOK'S VELVET FREEZE

THE COOLEST PLACE IN TOWN

637-1954

400 E. Main, Price

COBBS MOTOR SERVICE

WHERE YOU GET THE COBBS OUT

637-2554

175 S. Carbon Ave.

LET US HELP



AT WALKER BANK

Price 637-1272

Corner Main & 1st West - Price

\$AVE ON INSURANCE \$



FAST — FAIR — FRIENDLY
Don't Just Wonder — Ask

Phil Halamandaris - Agent

Call Anytime - Price

637-0560

227 East Main

IF YOU NEED
OFFICE SUPPLIES
call

OFFICE EQUIPMENT

637-2353

20 E. Main

Price

KELLY'S DRUG

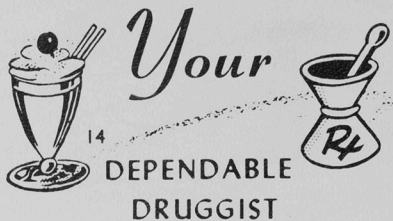

1 East Main - 637-0840

BOYACK'S MEN'S SHOP

FORMAL WEAR RENTALS

637-0692

69 East Main

PHILLIPS MAIN SERVICE



102 W. Main

637-9872

CUNNINGHAM'S CONOCO SERVICE

More Ride For Your Money



383 East Main

637-9883

JEAN SELME'S HOUSE OF FINE FOODS

637-3074

318 East Main



FAST - FAIR - FRIENDLY

Don't Just Wonder—Ask

GENE TRABUE

637-3077

23 South Carbon Ave.

CARBON SCHOOL & OFFICE SUPPLY



40 E. Main
Price

637-2408

ADAM'S MOTOR CO.

Used Cars

637-3365

555 E. Main

Price

If you don't know carpet's

know your Carpet Man

MORTENSEN'S QUALITY CARPETS

637-0884

53 So. 7 E.

Price

FAUSETT MORTUARY

SERVICE TO ALL FAITHS

BURIAL ANYWHERE

637-1181

680 East 1st So.

Price



expressive
imagery

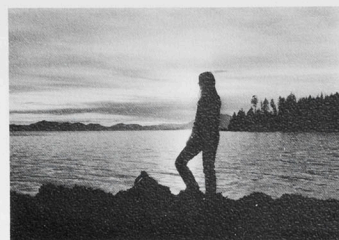

Egan
studios 5600 North University Ave.
801-225-5406 Provo, Utah 84601

COMMUNITY PRESS

5600 North University Ave.

Phone (801) 225-2293 Provo, Utah 84601

The mark of EXCELLENCE IN YEARBOOK
PRINTING AND SERVICE



THE FOLLOWING MERCHANTS HAVE
SUPPORTED THE EAGLES YEARBOOK
BY
SPONSORING A PAGE

Mendenhall Auto Parts
County Commissioners
Bezyack's Betr-Buy Market
Price Auto Parts
Ron's Gulf Service Station
Price Bakery
United Auto Parts
Fred's Glass Shop
Commercial Tire Co., Inc.
Hartman & Jensen Supply Co.
Eastern Utah Tobacco Co.
Dinosaur Tire Service
Etzel Concrete Products
Kings Chicken
Barton Motors Co.

John Neilson
Tony's Big O Tires
Cate-Carbon Equipment
Carbon Transfer & Supply, Inc.
Western Auto Parts
Jack's Shoes
Chuck's Prescription Pharmacy
Howa Coal & Bldg. Supply Co.
Western Sewing Machine
Oil City
Frank's Glass Shop
Belva's Shop
Airport Service
Lewis Jewelry Shop

ACKNOWLEDGMENTS

YEARBOOK STAFF

Linda Kell
Colleen Nelson
Vicki Edmunds
Dana Dimick
Virginia Dimick
Vicki Alger
Lucy Yazzie
Steve Rauzzie

Don Curtis
Jesse Needles
Debbie Garr
Denise Christensen
Kim Walters
Sid Harvey
Gary Wixom, Advisor
Vicki Wixom, Consultant

A SPECIAL THANKS TO THE FOLLOWING

Eagle Advertisers
C.E.U. Student Senate
Dean Walton - Dean of Students
Roger Bean - Community Press
Dan Thatcher - Egan Photography

"CORNER OF THE SKY"
(Stephen Schwartz)

©1972, Stephen Schwartz

All Publishing, Performance, and Exploitation Rights for the World Owned Exclusively by Jobete Music Company, Inc. and Belwin Mills Publishing Corp. and Administered by Jobete Music Company, Inc. Except in the United Kingdom Where Administered by Belwin Mills Music, Ltd. All Rights Reserved.





CEU

73

1973