Utah State University
DigitalCommons@USU

The Utah Statesman | Students

5-28-1924

Student Life, May 28, 1924, Vol. 22, No. 33

Utah State University

Follow this and additional works at: https://digitalcommons.usu.edu/newspapers

Recommended Citation

Utah State University, "Student Life, May 28, 1924, Vol. 22, No. 33" (1924). *The Utah Statesman*. 1033.
https://digitalcommons.usu.edu/newspapers/1033

This Book is brought to you for free and open access by the Students at DigitalCommons@USU. It has been accepted for inclusion in The Utah Statesman by an authorized administrator of DigitalCommons@USU. For more information, please contact digitalcommons@usu.edu.

UtahStateUniversity
MERRILL-CAZIER LIBRARY

ALUMNI BUSINESS MEETING FRIDAY NIGHT

STUDENT LIFE

COMMENCEMENT EXERCISES NEXT SATURDAY AND SUNDAY

Subscription Rate, $1.00 per year | Published Weekly by the Students of the Utah Agricultural College | Five cents a copy.

VOLUME XXII, LOGAN, UTAH, WEDNESDAY, MAY 28, 1924. NUMBER 33.

AGGIES WIN R. M. C. TRACK CHAMPIONSHIP.

NEW OFFICERS INSTALLED BY STUDENT BODY

Official Awards For the Year Made At Student Body Meeting Last Week

Last Wednesday in student body meeting the student body awards for the year were made, next year's officers installed, and a financial report given.

Student body officers for next year who were installed were, Willard (Butch) Knowles, president; Allie Peterson, vice president; Frances Thomas, secretary; Weston Vernon, Jr., Howard Woodside, Lucile Owen, executive committee; Malcolm H. Merrill, editor of Student Life; Stanley Richardson, editor of the Buzzer; Farley Davis, cheermaster; Newell Saunders, Bert Gardner, Floyd Thomas, Athletic council.

John Coburn was awarded a medal for services to the student body. Mr. Coburn is leaving the instution after twenty years as treasurer. The following awards were also made: Weston Vernon, Jr., medal, editor of student Life; Wilford Cole, medal, editor of the Buzzer; Malcolm Merrill, medal, manager of Student Life; Lawrence Jones, medal, manager of the Buzzer; Waldo Hatch, medal, manager of football; Herbert Adamson, medal, manager of basketball; Erwin Harris, medal, manager of track; Moses Rich, medal, manager of socials and dramatics; Preston Neilson, medal, manager of debating; John S. Logan, medal, student body president; Josephine Burningham, student body pin, student body vice-president; Allie Peterson, student body pin, secretary; Ray Garner, S. B. pin, executive committee; Durrell Hendricks, S. B. pin, executive committee; P. A. Ballinger, S. B. pin, executive committee; John Croft, S. B. pin, executive committee; Preston Neilson, S. B. pin, executive committee; Frances Wilcox, S. B. pin, executive committee; Ray Becraft, S. B. pin, executive committee; Joseph Jensen, S. B. pin, executive committee; Lavar Card, S. B. pin, cheer leader; Kimball Cranney, S. B. pin, for special services to the U. A. C. student body.

BUZZER WILL BUZZ JUNE 10

Delays Make Date of Issue 10 Days Late; Many Features

On account of a number of unavoidable delays due to the delinquency of many of the students in having their photos taken and the lack of cooperation by which many of the campus organizations the Buzzer finds it impossible to have the 1924 Buzzer completed before June 16.

This is a very last resort on the part of the Buzzer editors as it was hoped that despite these delays, by some super-effort the Buzzer would be ready before the end of school. The staff has worked inexhaustibly to do this and it is with regret that this final announcement is made.

There are various other causes that have delayed the Buzzer this year. Every effort has been made and every means have been used to make it the best Buzzer ever. There is an especial feature in that there is a two color design on every page. This adds over $100 to the cost of the Buzzer and necessitates that each sheet be run twice through the printing press. As the Buzzer is being printed in Logan this year, it will be possible to mail a copy to each student in his home town immediately after it is ready.

CLASS OF 1924 CONTRIBUTES $600 TOWARD FUND TO BUILD AN AMPHITHEATRE ON CAMPUS

Senior Class Conducts Chapel Exercises Alpha Sigma Nu Elections are Announced

Phophet "Eigga" Gives Prognostication of The class of '24; Verle Fry Speaker at Last Chapel

The graduating class of 1924 conducted the annual senior class services at the college last Monday at which the announcement of the class gift was made and the elections to Alpha Sigma Nu, honorary senior society, announced.

Kimball Cranney, president of the senior class at the college, presided at the chapel exercises Monday and announced the gift of $600 by the graduating class to the college as the foundation of a fund to build a permanent amphitheater on the site which the temporary structure now occupies. Until such time as the fund has reached a proportion which will warrant the beginning of construction of the amphitheater, the money is to be loaned out to seniors at the college who need a loan to assist them in being graduated fom college.

A drive will be conducted, in all probability, with the beginning of next school year to increase the fund, and each graduating class will be expected to contribute to the fund until the amphitheater is built.

The following junior students at the college were elected to membership in Alpha Sigma Nu, honorary senior society: Miss Peta Hulme, Miss Florence Childs, Miss Edna Hatch, Miss Lucilla May, Miss Allie Peterson, Miss Josephine Woodside, Howard Woodside, Weston Vernon, Jr., Grant West, Milton Merrill, Louis Griffin, Malcolm Merrill. Six men and six women of the junior class are elected each year, membership being judged on scholarship, activity and personality.

An interesting feature of the chapel services was the appearance of the prophet "Eigga," who made the prognostication for the class of 1924, the name of the person being obtained by spelling "Aggie" gackwards. Ira N. Hayward, senior debator at the college, gave the prognostication.

Music was furnished by the senior quartet, composed of Frank Kennard, Mark Nichols, Ray Lyman and Ray Garner, who sang two numbers. Miss Clover Johnson sang a soprano solo. Opening prayer was offered by Miss Naomi Hardy, senior vice president.

Verle Fry, prominent senior debator, spoke at the exercises this afternoon, urging greater cooperation between the college and the alumni. Following the exercises a student body meting was held in honor of the victorious track team.

ALUMNI MEET NEXT FRIDAY

Annual Business Meeting Will Be Held Friday Evening

The annual alumni business meeting and informal social will be held in the college library Friday evening, May 30, at 8 p. m. At this time the class of 1924 will receive membership in the Alumni association. A full attendance of graduates is expected.

The annual alumni banquet will occur Saturday evening, May 31, at 6:30 p. m. at Hotel Eccles. All 1924 class, and other alumni should make reservations at once with R. J. Becraft, Warren G. Swendsen of the class of '04 will be toastmaster. Many other visiting alumni will also be present.

EXHIBIT OF ART WORK TODAY

Beaux Art Guild And Textiles Departments To Give Reception

A reception and exhibit will be given this afternoon by the Beaux Art Guild and Textiles department in the college art studio from 2 to 5 o' clock.

The class in the application of costume design which will represent the Textile department has had two quarters work under Prof. Calvin Fletcher and one quarter under Miss Johanna Moen of the Texeiles department. The dresses to be placed on exhibit will be worn by the members of the class in order that the public may see the results of the students work in designing and color as applied to clothing.

The Beaux Art Guild, representing the Art department, as many feat ures of interest to be displayed. The work of the mebers in design, in the various crafts, leather work, china jewlery, enameling jesse and basketry will be placed on exhibit.

Several other articles of interest among which are some exceptional work in jewelry done by Mr. Harry R. Reynolds and sketches in water and oils by Prof. Fletcher will also be on exhibit.

The members of the class in application of costume design and of the Beaux Art Guild unite in inviting the public to see and enjoy the work which they have accomplished during the school year.

TAU KAPPA ALPHA HONORS DEBATERS

Howard Maughan, Francis Wilcox, Milton Merrill and Weston Vernon, Jr. initiated

Three debaters at the college and one former debater were initiated last Monday evening into Tau Kappa Alpha. Howard Maughan, present director of the Branch Agricultural college and former debater at the college, Milton R. Merrill, Francis Wilcox, and Weston Vernon, Jr., were those initiated last Monday night at the chamber of commerce.

Tau Kappa Alpha is a national honorary debating fraternity open to students who have shown proficiency in intercollegiate debating. A chapter of the fraternity was established at the college a number of years ago. Preston M. Neilson was president of the chapter this year.

Following the initiation officers

LOGAN PREPARES FOR NATIONAL SUMMER SCHOOL

Survey of The Housing Facilities Made By The Chamber of Commerce —Cars Furnished

Logan city will have plenty of accommodations available for the many hundreds of students expected in to attend the college "national summer school," in the opinion of Chairman John Wilson, of the special housing committee of the Logan Chamber of Commerce.

A complete survey of the city has been made and all available accommodations have been listed. One encouraging thing revealed by the survey of the city is that the finest homes in Logan will be open to summer school students. Many home owners who ordinarily would not rent rooms are this year listing accommodations because they feel that the summer visitors must have the best facilities that the city affords.

The chamber of commerce and the Utah Agricultural college have cooperated to open a down town office in the Cache Valley Electric company just north of the interurban station where complete files of available places will be kept. This office will be under the direct charge of Elroy Ballard and Francis Wilcox. It will be open every day, including Sundays. During the rush days just preceding the opening of the summer school, the Logan chamber of commerce and the Rotary and Kiwanis Clubs will have representatives with automobiles available which will be placed at the disposal of applicants for board and room. All trains will be met by representatives of the housing committee.

2000 WITNESS DANCE FESTIVAL LAST FRIDAY

Dance Club Festival Proves Success; Quadrangle Scene of Annual Affair

The first dance festival given by the U. A. C. Dance club was held last Friday evening on the quadrangle, it was witnessed by approximately two thousand students and townspeople, who pronounced it the finest entertainment of the kind that the college has ever presented. Much of the work would have done credit to professionals, and certainly was of a quality throughout that Logan rarely has the opportunity of seeing on the professional stage. The beautiful setting which the A. C. provides for an out-of-door festival, and the ideal weather, were further features contributing to its success. The music furnished by the college band before the program and during the intermission further insured its effectiveness for every moment of the evening.

The group of dances opening the festival were given by girls from the folk dancing classes. The Russian folk dance, "Boyor" showed the skill and experience of Ruth Schaub and Sergene Benson admirably. The "Dance Grotesque," in clown costume, and the "Drum," a mock fight in overalls, were two highly amusing and spirited numbers. The colorful and intricate "Tarentella", a gypsy dance, was one of the most popular of the entire program, with the quaint "Dal Dans", a Swedish folk dance, coming a close second in popularity. The old New England country dance "Portland Fancy" was danced by 30 girls from the regular gymnasium classes.

The ever-popular "Waltz of Threes"

(Continued on page two)

Pi Delta Epsilon Honors Three At Recent Meeting

Delroy Gardner, Ariel Merrill, And Melvin Lemon Elected to Membership in Journalism Fraternity

At the first offical meeting of the college chapter of Pi Delta Epsilon, held yesterday three men were pledged to become members. There are: Ariel Merrill, Melvin Lemon and Delroy Gardner. These meh were elected entirely on their merits. Ariel Merrill is the manager of Student Life for next year and has been assistant manager this year. Melvin Lemon has spent two years on good consistent work on Student Life during which he has shown an aptitude for journalism. Del Gardner is an old editor of Student Life and is to be one of the associate editors of Student Life during the "national

(Continued on page four)

SOROSIS HOLD REUNION AT THE COLLEGE

Vaudeville, Banquet and Meeting Held By Girls; 110 Attend Reunion

Last Monday and Tuesday the Sorosis sorority held its first quarter-century reunion. The reunion was attended by one hundred and ten alumni and active members. Two of the sorority's charter members of 1899 were present. They are Miss Blanche Cooper of Salt Lake City and Mrs. Homer Widstoe, dean of the school of home economics at the University of Utah.

The initial entertainment of the reunion was the Sorosis vaudeville held Monday night and which followed by a party on the Capitol theatre stage.

Tuesday afternoon at four o'clock a meeting of the sorority was held at the college and in the evening at seven-thirty the reunion ended with the annual Sorosis banquet at the Bluebird. The Bluebird orchestra played during the banquet and Bessie Austin sang one of her choice selections. The hall was artistically decorated in pastel colors.

The members in charge of the reunion and banquet were: alumni members; Ruth Barbara Smith, chairman, Della Morrell and Mrs. Torgeson active members; Bessie Law, Anne Branwell and Flora Amussen, Letty Rich was chairman and coach of the Sorosis vaudeville.

Vaudeville Given For Second Time

The second presentation of the Sorosis vaudeville held May 26 was attended by an exceptionally good house considering the time of year and the fact that the performance had been stazed once before.

Many people attended the vaudeville for the second time. The first few rows were filled with the customary farternity representatives. One hundred alumni members of the Sorosis sorority attended the vaudeville and the party given after the perforance for the members and partners.

The entertainment was carried out with the same cleverness of the first performance but due partly to stage management and the lack of the overwhelming audience of the first presentation the second vaudeville lacked a little of the pep of the first, although the dancing was of the same class as the first performance.

The success of the second performance clearly goes to show that there is talent within the college feminine circles and that Logan and college people will go twice to see it if it is worthy. Miss Lettie Rich is to be commended very highly on her work of writing up the vaudeville and championing the Sorosis girls in their two successful presentations.

Graduation With Honors Will Begin Next Year

Students may graduate with honors at the college after this year upon the completion of additional work by the student in his major department or in closely related department, according to an announcement just made by the faculty at the college. A committee composed of the dean of the faculty and representatives from each of the major groups will have control of the graduation of students with honors. Grades must be mostly "A's" in the major group and a "B" average in other departments. Application for graduation with honors should be made at the end of the sophomore year, according to the rules just

(Continued on page four)

COLLEGE CINDER MEN PILE UP 51 1-2 POINTS AND TAKE HONORS BY BIG MARGIN

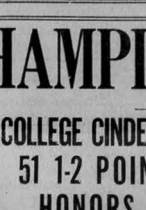

Coach E. L. Romney, commonly known as "Smiling Dick", who piloted the Aggie track and field team to the Rocky Mountain Conference championship last Saturday. This is the first time a Utah college has ever won this distinction.

HONOR PAID R. M. C. TRACK CHAMPIONS

Special Services Held Following Chapel; College And City Laud Track Men

The new Rocky Mountain track and field champions returned from Colorado Springs last Monday and Coach E. L. Romney and his group of Utah Aggie cinder artists received the ovation of the entire city. A holiday was to have been proclaimed at the college in celebration of the first Rocky Mountain conference track and field championship to come to a Utah college, but due to the fact that this week is examination week, the student body at the U. A. C. contented itself with paying honor to the victorious team in special student body services held last Monday afternoon.

A rally was held immediately following chapel exercises Monday at which Miss Josephine Burningham, vice-president of the student body, welcomed the returning track men. E. R. Owen, manager of the Utah Power and Light Company at Logan complimented the winning team in behalf of the city, and praised the work of the Aggie track men in winning the conference honors. "Your success in track this year, and in all athletics, has been wonderful," stated Mr. Owen, "and in behalf of the Rotary club and the Chamber of Commerce of Logan I extend to you the heartiest congratulations."

Congratulations have been pouring into the college from other schools, alumni and prominent officials of the state on the victory of the Aggie track team.

Caroline Turnin Mortenson stellar hurdler and discus man on the team, spoke at the services this afternoon and after a review of the season stated: "We worked hard for our victory, and praise is due each member of the team."

Music was furnished at the services by Professor C. R. Johnson, instructor of music at the college, who sang two solos. He was accompanied by Miss Eloise Thomas. Cheer Leader Lavoir Card led the students in yells and college songs.

WOMEN STUDENTS

All gymnasium suits must be taken from the lockers by Wednesday at 5:00. Call for your swimming suits and return locker keys by Thursday noon. All girls who have lost any gymnasium equipment may call to identify the same Thursday morning in the women's gymnasium.

Anderson Takes First In 440, Webster Wins Broad Jump And Lunt Cops High Jump

Mile Relay Team Wins Thrilling Race; Five Second Places Grabbed By Aggie Tracksters

The Utah Aggie track and field team last Saturday won the Rocky Mountain conference track meet with a score of 51 1-2 points. This is the first conference track title ever landed by a Utah college.

The Colorado University team, winners of last years meet, took second place with 22 1-2 points and Montana State College finished third with 21 points. Coach Romneys athletes captured three firsts, five seconds and six thirds.

This is the second sport in which the A. C. athletes have brought the first undisputed conference title to Utah. In 1921 the Aggies brought to Utah its first undisputed Rocky Mountain Conference football championship.

Anton Lunt, crack Aggie jumper was the high point man for the Aggies. Lunt placed first in the high jump and second in the broad jump for a total of 8 counters.

Again the high hurdle race, was one of the feature events of the meet. After winning easily in the morning try-outs Croft for the Aggies was defeated only by inches when Dozier of Colorado U. crossed the tape. Mortenson came second, while Anderson of Utah failed to place.

A wet and heavy field kept all the athletes from bringing out the best in them, which is evident by the marks made in jumps. A vault of 11 feet 4 inches won first place for Hyde of Colorado Aggies. Webster and Young of Utah who vaulted 11 feet 3 inches tied for second.

Tony Lunt's leap of 5 feet 8 1-2 inches won first place over Young of Provo.

The big surprise of the meet came when Horace Webster, pole valuter won the broad jump, with such men as Wiggins of Utah, Karstner of Denver and Lunt for the Aggies entered. Webster jumped 21 feet 5 1-4 inches.

New marks were set in the javelin throw, and the low hurdle race. Wallstein of Utah tossed the spear out 166 feet 5 inches for a new conference record, while Mullins of Denver cut 1-5 or a second off the previous record in the low hurdles.

Just as Anderson, anchor man for the Utah Agricultural college relay team crossed the tape, thereby winning the relay, the clouds which had been threatening throughout the day loosed their waters. In a few moments the track where 175 athletes representing nine colleges of the conference had been participating for athletic honors was drenched.

The standing of the schools together with their points follows:

Utah Agricultural college, 51 1-2 points.

University of Colorado, 22 1-2 points.

Montana State college, 21 points.

Denver university, 15 points.

Brigham Young university, 13 5-6 points.

Colorado Agricultural college, 12 points.

University of Utah, 11 points.

University of Wyoming, 5 points.

Colorado college, 4 1-2 points.

Mile run—won by B. Bachman, Montana Aggies; Hodgson, Montana Aggies, second; Thompson, Utah Aggies, third; Harbanik, Colorado Aggies, fourth. Time 4:44 2-5.

Pole Vault—Won by Hyde, Colorado Aggies Webster, Utah Aggies, Young, B. Y. U., tied for second; Powers, Montana Aggies, fourth. Height, 11 feet 4 inches.

Hurdles Run—won by Anderson,

(Continued on page four)

STUDENT LIFE

Published Weekly by the Students of the Utah Agricultural College.
Printed by the Earl & England Publishing Company, Logan, Utah.

Entered as second-class mail matter September 19,1908, at Logan, Utah, under the Act of March 3, 1897. Acceptance for mailing at special rate of postage provided for in Section 1103, Act of October 3, 1917, authorized August 22, 1918.

Member Western Intercollegiate News Service.
Member South Western Press Association.

EDITORIAL STAFF

WESTON VERNON, JR. ..... Editor-in-Chief
Home Phone, 362 J
MALCOLM H. MERRILL ..... Business Manager
Office Phone, Branch 41, 101

ASSOCIATE EDITORS

MILTON MERRILL — PRESTON M. NEILSON

SPORTING STAFF

VERLE FRY ..... Editor
JOSEPH COWLEY — HAROLD PETERSON — FLOYD GOATES

ENTERTAINMENTS

WENDELL ALLRED ..... Editor
PEARL SPENCER — HENRY RAMPTON

SOCIETY

KATHERINE WOOD ..... Editor
DELORES WOOD — FRANCES THOMAS — FLORA AMUSSEN

SPECIAL WRITING

MELVIN LEMON ..... Editor
ALTON JOHNSTON — WALDO OSMOND — CLAUDIA FUNK — WALTER ATWOOD
BERT HAWKARD — MARION EVERTON

FEATURES

HORACE KOTTER, Editor — IRA N. HAYWARD

BUNK

MOSES RICH, Editor — FARRELL SMITH
ALLIE PETERSON, S. I. P. A. Editor — ERVIN HARRIS, Exchanges

STENOGRAPHERS

CONNIE OSMOND — ADELAIDE TAGE — ALLEN BOLLSCHWEILER

BUSINESS STAFF

ARIEL C. MERRILL ..... Assistant Business Manager

Volume XXII. Wednesday, May 28, 1924. Number 33.

We believe that a policy devoid of factionalism should govern the administration of student body affairs.

We believe that it is the right of the student body to know every procedure of its officers and executive bodies in the exercise of their official duties.

We believe that a primary election at which all but two candidates for every student body office are eliminated would be a desirable system to adopt.

STUDENT LIFE

With this issue, Volume XXII of Student Life closes its pages and is put away among the files of the library as a record of progress, activity, and achievement at the college in the year 1923-24. Whether it is a complete record, whether Student Life has served the students well as a newspaper, is for the students themselves to judge. The editors will say, however, that an honest effort has been made to get all the news, improve the paper, and establish a definite policy.

New hands will guide the publication next year. The editor-elect and the recently appointed manager are well qualified to take over the paper, and profiting by the mistakes made during the year, should put out a representative publication next year.

We cannot refrain, however, from pointing with pride to a few steps forward which, we believe, have been made by Student Life this year. The securing of a chapter of Pi Delta Epsilon, national honorary journalistic fraternity, by members of Student Life, is in itself recognition and can prove of inestimable value in the promotion of collegiate journalism. More issues of Student Life were published this year than ever before, the paper having come out thirty-three times during the year. This was done on a reduced appropriation and no deficit was incurred. The introduction of a sporting page into Student Life has also been a step which, we believe, has proved beneficial and will continue to do so.

Student Life thanks all those who have cooperated in the publication of the paper this year. We have no regrets even though mistakes have been made, since " to err is human". It is hoped that some of the policies begun this year will be carried over to the papers of the future with such improvements and changes as time may justify.

THE GRADUATES

Next Saturday the largest graduating class in the history of the college will be tendered bachelor's degrees. Besides this, the number of masters degrees to be awarded far exceeds that of any previous year.

The growth of the graduating classes for the past several years is an index of the rapid advancement which is being made by the college. In 1913 forty-seven students were graduated with degrees of bachelors. By 1921 the number had grown to eighty-four with one masters degree being given each year. This year one hundred and thirty students will be granted bachelor's degrees and fifteen masters degrees. It can no longer be doubted that the U. A. C. is fast taking its place as one of the larger institutions of higher learning.

Student Life wishes to congratulate the members of this year's graduating class. They have attended the college during probably its greatest period of development and have done much towards the upbuilding and extension of the college. Their duty to the college, however, has now hardly begun. May they, as alumni, retain and extend their interest in the U. A. C.

MILITARY DRILL

The graduation certificates of some of our students are being held up pending the completion of the required number of hours of military work at the college. In some cases men have presented excuses to the military department which have later proved inadequate and the refusal to approve the graduation of the students has followed. Some discontent has, of course, been caused by this action.

It should be remembered, however, that the college is a land grant college and that a certain amount of military training is required by the United States government of every physically fit male student of the institution. In cases where men have supposed by been excused from drill on the grounds of being physically unfit, and then have gone out and participated in athletic contests, certainly no leniency should be shown.

The military department is found to be as ready and as loyal a supporter of the athletes at the college as any other department. Military officials have of necessity, certain rules, however, which cannot be varied to suit individual tastes.

Rules For Graduation With Honors Announced

A superior student is permitted to obtain the bachelor's degree with honors upon the completion of additional work in his major department or in closely related departments. This work is additional to the regular requirements for graduation; is done under the direction of the departmental faculty; and consists of organized reading and study, or it may consist in part of a research problem. The general rules governing the awarding of the degree with honors are as follows:

CONTROL—General control is in the hands of a committee of seven, consisting of the (1) dean of the faculty, a member of the faculty representing each of the following groups, (2) exact science, (3) biological science, (4) social science, (5) language, (6) the head of the department designated as the student's major, and (7) head of the school concerned or another member of the major department depending on each case, separately.

ELIGIBILITY—Any senior college student of more than usual ability and scholarship is eligible. The student must previously have shown promise of superiority in his chosen field, both as regards scholarship and future development. His grades must be mostly "A" in this field. In other departments his work must be creditable, averaging at least "B". An occasional "C" or a rare "D" must be counter-balanced by a sufficient number of "AA" to bring up the average.

APPLICATION—Formal application should be made to the "Committee for Graduation with Honors" at the end of the sophomore year, and not later than one month after the beginning of the senior year. The head of the major department or department chairman shall countersign the application in order to indicate departmental approval. Approval by the committee constitutes notice that work may begin.

WORK—Guided reading, study, and solution of problems equal at least three hours a week is the minimum requirement throughout the junior and senior years. Later beginning will require more time per week.

EXAMINATIONS — Departments may give examinations at any time and are expected to do so at the end of the junior year. At the end of the senior year the student will take several examinations under the direction of the committee. At this time the whole field of his major department will be covered. The committee reserves the right to have the examination conducted or furnished by a specialist from outside the Agricultural College.

Satisfactory work and a successful passing of examinations will give a degree with "Honors."

Unusual accomplishment in the honors work as measured chiefly by the examination passed will permit the committee to award the degree with "High Honors."

REWARD—The chief reward to the student is greater development in personal initiative and training in his major field. It is thought that a degree with "Honors" will add prestige. No academic credit is allowed but the major department may permit the work to be built around certain courses and be substituted for them, in which case additional time shall be required of the student.

ONE COURSE FOR MEN IS POPULAR

Cooking is popular with O. A. C. men. At least the camp cookery class has a record enrollment this term.

More than 50 men registered for the course, but due to the lack of equipment the class had to be reduced to 40 at its first meeting Tuesday night. Those who arrived late were told to come back next year.

Despite the fact that their first attempt resulted in flapjacks of varying size, shape and flavor, the boys are interested in the course.

Original Thinkers At Whittier College

A reporter from the "Campus" heard a great man say recently that the successful man was an original thinker. So upon investigation of some discarded blue Books, the following facts seem to prove that Whittier college will produce some Presidents of the United States and other great national and international figures.

"Things which are equal to the same thing are equal to anything else."

"A grass widow is the wife or a dead vegetarian."

"Oceanica is that continent which contains no land."

"In India a man out of a cask may not marry a woman out of another cask."

"Parallel lines are the same distance all the way and do not meet unless you bend them."

"Gravitation is that which if there was none we should all fly away."

"Louis XVI was guillotined during the French Revolution."

"Horse power is the distance one horse can carry a pound or water in an hour."

Valparaiso University Denies Ku Klux Story

Complete and indignant denial of rumors to the effect that Valparaiso University, in northern Indiana, was about to be taken over by the Ku Klux Klan has been issued by officials of that college. That the klan did make an unsuccessful effort to obtain control of the college is admitted, however.

REPORT, U.A.C. FACULTY WOMEN'S LEAGUE LOAN FUND 27 May 1924

Deposits Made in Secretary's Office—

1— 1 April 1921	$105.26*	
2— 1 March 1922	50.00	
3— 2 January 1923 (check given 7 March 1921 before first deposit was made; this represents payment of this amount which had been drawn from Treasury of League)	50.00*	
4— 9 April 1923	50.00)	1922-23
5—15 May 1923	17.74)	
	$273.00	
6—1923-24 as follows:		
(1) League Treasury (26 Sept. 1923)	$50.00	
(2) Party, 23 Nov. 1923, including contributions from $10 to 75c	75.73	
(3) U. A. C. Alumnae Association	32.06	
(3) U. A. C. Alumni Association	32.06	
Weston Vernon	25.00	
(5) Party, 10 May 1924, including contributions from following:		
Mrs. C. P. Cardon	$25.00	
Mr. A. P. Bigelow	25.00	
Mrs. E. G. Peterson	25.00	
Mrs. L. M. Howell	25.00	
Mrs. Wm. Peterson	10.00	
And other contributions from $5.25 to 75c	$248.97	
Total deposit for 1923-24	$430.86	
Total Deposit in Loan Fund	$703.86	
Interest accumulated to date on loans made	23.81	
Total amount in Loan Fund	$727.67	

Loans made from Loan Fund

18 loans, representing a total of	$1080	
8 loans paid back to fund	475	
Amount of Loans now out	$615.00	
**Balance on hand	112.67**	
Total amount in Loan Fund	$727.67	

*Amount deposited on 1 April 1921 ($105.26 and amount paid back on 2 January 1923 ($50) represent Scholarship Fund for $1918-19 before Loan fund was established, and the regular amount of $50 set aside for Loan Fund at time of its establishment in 1919-20, together with regular amount of $50 set aside for Loan Fund purposes in 1926-21, making a total of $155.26. A note was given for the check for $50 on 7 March 1921 before first deposit was made.

**The balance on hand as stated ($112.67) will be but $12.67 in a few days as two $50 loans have been promised June 1, 1924.

MRS. D. W. PITTMAN,
Chairman, Loan Fund, 1923-24.

Men's Shoes, Hats and Furnishings, Ladies' Shoes and Hosiery
AT THE RIGHT PRICES
E. JESSEN
34 West Center — Lyric Bldg. — Logan, Utah

DEBATES FOR NEXT YEAR ARE BEING PLANNED

Four Out of Five Contests Won By Aggies This Year; Arizona, Stanford And Nevada On List For Next Year

With what has undoubtedly been the most successful debating season in the entire history of the college behind them, the U. A. C. debating council is looking forward to even a more successful year during 1924-25.

The Blue and White word artists closed the past season after registering a total of four victories out of five debates, winning over the University of Utah, Brigham Young University, Michigan Agricultural College and the University of Southern California, losing only one debate in a dual contest between the University of Southern California wit undoubted Utah Agricultural College.

The outlook for the coming year is indeed a bright one. Although it is a long time before the coming season the debating manager has received letters from Arizona, a reply from the University of Nevada, and from Stanford pointing favorably to the arrangement of contests between those institutions and our own, while Southern California will undoubtedly be on the list again next year.

It this program matures the Utah Agricultural College will undoubtedly enter upon the greatest activity in debating ever realized.

There is no question to those who know the Aggie standards in debating that these standards compare favorably to the best institutions in the country. Recognition of this by other institutions has made it possible to secure debates with them.

Home economics and agricultural classes cooperate at Trousdale, Kansas. The boys killed and dressed a hog for a farmer, and the girls studied the cuts of meat in a very practical way.

You are rated largely by the way you keep your hair cut
MODERN BARBER SHOP
13 WEST CENTER STREET

The Place For Your
Electrical Supplies
CACHE VALLEY ELECTRIC Co.
Phone 53

HOTEL ECCLES CAFE
THE BEST OF EVERYTHING TO EAT
Service and Quality

Buy and Save at THE HUB — Clothing, Shoes, Hats, and Furnishings

If Interested in Ladies' Coats, Suits, Dresses
You Will Always Find the Newest Creations of the Market at
Mose Lewis Store

SERGE B. BENSON & SONS
Meat Dealers
All kinds of fresh and cured Meats at reasonable prices
Special Prices to Frats and Sororities
115 North Main Street — Phones 255-256

Let's Go To Church
NEXT SUNDAY
It is an investment that will yield you rich returns
PRESBYTERIAN CHURCH
HARRIS PILLSBURY, Minister invites you
11 a. m. — Welcome to all 7:30 p. m.

FOR FIRST CLASS SHOE REPAIRING SEE
C. TROTMAN
36 West Center — Logan

Keep Clean! And Well Dressed! It Pays!
LOGAN CLEANING AND TAILORING CO.
Phone 171 — 20 W. 1st N.
Geo. W. Squires, Mgr.

GO TO THE
STAR CLOTHING CO.
To Buy Your Shoes, Men's Suits, Hats and Furnishings.
STAR CLOTHING CO.
North Main Street

For the Best Cakes, Pies, Rolls and Bread
CALL AT THE
ROYAL BAKERY
—Try Our Coffee and Rolls—
—Best in Town—

STUDENTS
Take Advantage of Your Special Discount on Buzzer Photos—
TORGESON STUDIO
Over Woolworth Store
our new location

Office Phone 77, Res. Phone 362W
DR. W. G. RUCKENBROD
DENTIST
Suite 3, Thatcher Bldg.
Hours, 9 a. m. to 12 p. m.
2 p. m. to 5 p. m.

WING LEE
Chinese Noodles and Chop Suey, any Style.
Everything Served Nice.
We have the Finest Teas and all Kinds of Sauce.
80 W. 1st North St. Logan

STUDENTS
We invite you to our Store. Stocked with up-to-the-minuet seasonable and fancy Groceries. Look us over the next time you are in town
Piggly Wiggly

ELIASON SISTERS
Dry Goods
ARIMO BLOCK

MONSEN MEAT MARKET
Dealer in
FRESH AND CURED MEATS
FISH and POULTRY
Christ. Monsen, Prop.
Phone 409 - 123 S. Main Street
We Deliver

Neatly combed, well-kept hair is a business and social asset.
STACOMB makes the hair stay combed in any style you like even after it has just been washed.
STACOMB—the original—has been used for years by stars of stage and screen—leaders of style. Write today for free trial tube.
Tubes—35c Jars—75c
Insist on STACOMB—in the black, yellow and gold package.
For sale at your druggist or wherever toilet goods are sold.
Standard Laboratories, Inc.
113 West 18th Street, New York City
Send Coupon for Free Trial Tube
Standard Laboratories, Inc. Dept 2
113 West 18th Street, New York City
Please send me free trial tube.
Name .....
Address .....

ANNOUNCEMENT

We are now located in Our New Home at

31 North Main Street

THATCHER CLOTHING COMPANY

$5.00 Reward

Will Pay

GARFF GROCERY

Logan 2d Hand Store

26-30 West 1st North

Phone 106

All Kinds of New and Second Hand Goods Bought

We Store Furniture.

Reasonable Prices.

WILLIAM CURRELL

(The Rexall Transfer Man)

Calls Answered Promptly

Phone "Rexall Store" No. 1 or 2

Prices Reasonable

Phone, residence, 1015-W

Logan, Utah

The Famous Martha Washington Candies

Try a Box or Bar—10c, 45c, 90c

PRESCRIPTION DRUG CO.

'We Are Here to Serve'

14 West Center

W. C. Jensen's

Manufacturers of Superior Candies and Ice Cream

Wholesale and Retail

J. P. Smith & Son

PRINTERS ENGRAVERS

Designers of Programs Invitations, etc.

Federal Avenue (South Side)

Logan, Utah

SATISFACTORY

Plumbing *And* Heating

is a good investment

A. H. Palmer & Sons

Logan, Utah

CITY DRUG COMPANY

PRESCRIPTION DRUGGISTS

EVERYTHING IN DRUGS TOILET ARTICLES AND SUNDRIES

Telephone 200 67 North Main

UNDER THE "A"

Miss Kewley recently left for California.

Miss Blanche Budge was a campus visitor Monday.

College Inn Cafe. Popular prices. We serve A. C. Butter. Open from 6 a. m. till 2 a. m. adv.

Wendell Thompson is here for commencement.

Mr. and Mrs. Egan were back renewing acquaintances Monday.

$75 cash takes Underwood typewriter scarcely used. Ask Weston Vernon Jr. Adv.

Glen Cowan has been a campus visitor since Friday.

Annis and Elmer Barlow were guests of Miss Naomi Barlow.

Blanche Worley and Homer Fornoff were again enjoying college spirit Monday.

LOST—Sigma Alpha Fraternity Pin Finder return to Student Life office.

Miss Editha Smith has moved her things to the Beta house for the summer.

Miss Retta Brown of Salt Lake City spent the week end at Theta House, as guest of her sister Dorothy.

Keep Clean! And Well Dressed. It Pays. Logan Cleaning and Tailoring Co. Phone 171. 20 W. First North. George W. Squires, Manager. Adv.

Fern Whitesides, Comfort Backman, Alta Thomas, Leah Cook, Editha Smith, Zinia Haight, Ruth Perkins were guests of the Betas last week end.

Miss Norma Underwood of Kaysville was a guest of Lucille Larson Sunday.

For Your Convenience—Johnson Taxi—Phone 314. We have the best Taxi equipment in the city. We furnish oil, gas, and driver. Rates 15c per mile. One or more passengers. Adv.

Mrs. J. D. Childs, mother of Florence Childs, has been the guest of the Theta girls for two weeks.

The Sorosis girls held a reunion Monday and Tuesday, celebrating their twenty-fifth anniversary.

The Sorosis Vaudeville had its second grand success Monday night at the Capitol Theatre.

U. OF INDIANA STOPS HAZING

A resolution has been passed at the University of Indiana against hazing, and all the organizations on the campus have endorsed it. A labor day between the Freshmen and Sophomores has been recommended to take the place of the former hostilities. An orderly and spectacular field day is hoped for.

THE BACTERIOLOGICAL

A gay bacillus to gain her glory,
Once gave a ball in a laboratory.
The fete took place on a cover glass,
Where vulgar germs could not harass.
None but the cultured ones were invited,
Because microbe chicks are well united.
They closely shut the ball room doors,
To all the germs containing spores.

The staphococci first arrived
To stand in groups they all contrived
The diplococci came in view,
A trifle late and two by two.
The streptococci took great pains,
To seat themselves in graceful chains
The pneumococci stern and haughty,
Declared the gonococci naughty;
And said they would not come at all,
If the gonos were present at the ball.

The fete began and mirth ran high,
with not a fear of danger nigh.
Each germ enjoyed itself that night,
Without a fear of a phagocyte.
'Twas getting late and some were loaded,
When bang! the formaldehyde exploded;
And covered that happing dancing mass,
That swarmed the fatal cover glass.
Not one survived but perished all,
At that bacteriological ball.—Journal of American Medical Association.

SOCIETY

EPSILONS

Wednesday evening at eight o'clock at the Epsilon chapter house a dinner will be served to all the active members. This will be in the form of "The Last Supper" which is an annual affair and traditional to the fraternity. Places will be set for thirty-five members.

BETA DELTA

The Betas held their annual banquet and dance at the Bluebird last Saturday night. Plates were laid for fifty. Seventeen old members were welcomed back.

The tables were decorated in yellow and white. A special feature of the evening was two feature dances by pupils of Myra Nelson.

The Betas entertained the Phi Kaps last Friday evening.

SIGMA THETA PHI

The Thetas will hold their annual senior tea Friday afternoon at the home of Drue Eliason. Green and white will be carried out in all the appointments. The committee in charge of arrangements consists of Tercen Tingey, Drue Eliason and Lucilla May.

SOROSIS

Monday night after the vaudeville the Sorosis alumni entertained all the sorority members and their partners. Delicious refreshments were served to about one hundred and fifty people. Many of the old alumni members of the sorority who came up for the reunion were at the party getting acquainted with all of the girls. Dancing was the main feature of the evening.

Tuesday evening the Sorosis held their annual banquet at the Bluebird. This banquet was one of the most elaborate affairs that has ever been given. The decorations were carried out in pastel shades. Clever favors were presented to each guest. Miss Lettie Rich acted as toast-mistress with Emma Eccles, May Edwards, Aura Bennett, and Ione Harris responding. Bessie Austin sang several vocal solos. During the banquet music was furnished by the Bluebird orchestra. Covers were laid for one-hundred and ten guests, five of the Charter members of the Sorosis Sorority were present.

After the banquet the alumni members surprised the active girls with a very cleverly arranged party which was in honor of the girls who are graduating this spring.

This banquet was a very fitting climax marking the end of the reunion the sorority gave to celebrate its twenty-fifth anniversary.

DELTA NU

The Delta Nu fraternity will hold its annual banquet and dance at the Bluebird at six thirty o'clock Friday. This banquet will be in celebration of the tenth anniversary of the Fraternity. Percy Smith will act as toast-master. Fifty couples will be in attendance.

PI ZETA PI

The Pi Zeta Pi fraternity will entertain at a dancing party at the Girls' camp in Logan canyon tonight. This will be their last social event of the year. About forty couples will in attendance. The committee on arrangements consists of John Croft, Elmer Wood, and Grant West.

OMEGA TAU

In honor of those members of the fraternity who are graduating this spring the junior members of Omega Tau gave a dancing party at the Cherry Blossom last Wednesday evening. This was a very cleverly arranged party and everyone had a wonderful time. Thirty couples were present.

Veterans Hold Indignation Meeting

University of Southern California, —(P. I. N. S.) an indignation meeting or all students in training at U. S. C. under the United States Veterans' Rehabilitation Act was held yesterday and a resolution voicing disapproval of the recent interpretation of the act as it affects summer training or all trainees in universities throughout the United States, was adopted.

President John W. Carpenter of the Federal Students' Association of the University of Southern California expressed a hope that veterans' organizations at all universities throughout the country would take up the movement to see that no change be permitted to be made to the ruling and that the former interpretation be maintained.

CAPITOL THEATRE

TONIGHT

PANTAGES VAUDEVILLE

Louise and Mitchell

The Belgian Wonders

Feuwick Sisters

In a delightful overlay of Humor and song

Versatile Steppers

Whitefield and Ireland

present "Umphs-Ville"

Six American Belfords

World's greatest risley artists.

Feature 'Racing Hearts'

with Agnes Ayres

LYRIC

10c — Always — 10c

SUMMER POSITIONS

We are now adding college students to our force for the Summer months to work along religious and educational lines. Students employed by us need have no further worries concerning finances for the next college year. Our guarantee assures a minimum of $300.00 with opportunity of earning several times this amount. A number of students earned well over $1000 last summer. No capital nor experience necessary. Write today for full particulars and organization plan.

Universal Book & Bible House

College Department

1010 Arch Street Philadelphia

2000 WITNESS DANCE FESTIVAL LAST FRIDAY

(Continued From Page One)

gave promise of much fine work from the first year class in interpretative dancing. One of the loviest dances was the "Flower Waltz" by the entire dance club. Not only the skill and grace of the girls, but the especially effective costuming made this number delightful. "The Chase," an interpretive solo dance was a triumph for Loretta Clayton, who brought a rare artistry to this most difficult number. "The Imps," "Apollo," "Vintage," and the "Marche Millitaire" concluded the program. Each showed a remarkable interpretive ability and was received enhusiastically by the audience. The final number, "Marche Militaire" was particularly effective. In no small measure, in each one, the consummately artistic costuming added much to the effect.

DANCE CLUB MEMBERS

The Dance Club members include Ruth Schaub, Sergene Benson, Roma Knight, Edith Horsley, Clover Johnson, Naomi Nelson, Norma Hussey, Anne Branwell, Beth Thurber, Lucille Owen, Rita Hulme, Loretta Clayton, and Lucilla May. The girls dancing were Lenore Croft, Helen Bullen, Beth Peach, Melva Larsen, Ina Richards, Ardella Smith, Lillie Nelson, Edith Smith, Phyllis Jensen, Myrtis Mathews, Venace Reese, Lucy Smith, Miss Eloise Thomas was accompanist, and Miss Cooper of course directed all of the dances.

Too much cannot be said in praise of Miss Cooper and the girls who are working so hard under her to promote an appreciation of the finest type of dancing. There are hours of the hardest kind of work behind every dance of only a few minutes duration. The immense audience which greeted the dancers this year, as last, demonstrates a real public interest in their work. On the other hand, the continued conversation and moving about in the rear lines, and the unchecked appearance of children on the stage during the dances, point to a thoughtlessness and lack of consideration that are a reproach to more than a few of the spectators at this and similar other entertainments given for the benefit of the public.

EVENING

When the sun in the west sinks behind the clouds,
And the stars come twinkling through,
Then the birds of the air all homeward fly,
And the meadows are fresh with dew.
Then eve folds the earth in a dusky robe,
And the shadows whisper "Good-night."
Each care of the day steals softly away,
Like a bird in its skyward flight.

BYRON DARLEY.

CLUB NOTES

BOTANY CLUB

All Botany Club members meet in Room 176 Thursday at 12:30. The main purpose of the meeting will be to elect officers for next year.

Tunnel Laboratory At U. of California

BERKELEY, Calif.— (P. I. N. S.) The educational and psychology departments at the University of California are developing an acoustic laboratory in the form of a tunnel 135 feet long and eight feet wide. The room is in the sub-basement of Haviland hall and is entirely under the ground. It is furnished, lighted and ventilated the same as the rest of the building, and is proof against outside light. Although not sound proof, it is much more silent than the average room.

Although open to all departments on the campus, the laboratory, according to Professor Brietmeiser, will be used mainly under the auspices of the educational department itself for making ocular and auditory tests of school children. Visual acuity and color charts with standardized lights for illumination, will furnish facilities for accurate tests in vision, while a scale on the baseboard will provide a quick measurement of distance.

Arrangements for stereoscopic vision and space preception are also under way. In this way it is hoped to correct many defects prevalent in the public schools.

Kansas State Teachers College has more calls for teachers of music, with other high school subjects, than for any other combination.

Andrew Jackson

"Save your money and thrive, or pay the price in poverty and disgrace."

Start a Savings Account Today

CACHE VALLEY BANK

Commercial Trust Savings

Teachers Wanted

Graduates are invited to take advantage of the numerous calls in our files. We have vacancies in every line. Registration is free. Clients are boosters for our methods and treatment. Visit our office.

WASATCH 6772

Mountain States Teachers' Agency

Room 5, Interurban Station Building

Salt Lake City.

Sporting Goods Sporting Goods

GYMNASIUM, TRACK AND FIELD EQUIPMENT

Every requirement of the Athlete can be furnished by us at the lowest cost

LOGAN HARDWARE COMPANY

Where The Live Ones Swim

Sporting Goods Sporting Goods

HAIR FIX

(For the Boys)

Keeps hair well groomed. Makes hair stay combed, and keeps it soft and glossy. Not sticky or greasy.

PETROLEUM HAIR RUB

(For the Ladies)

For falling hair, for keeping the scalp in healthy condition, and for removal of dandruff.

Sold only at

Riter Bros. Drug Co.

The Rexall Store

It pays to trade at Cache Valley Mercantile Company

WILKINSON'S

The Best Place to Buy Your Books, Magazines and School Supplies, Fine Stationery, etc.

OPPOSITE POSTOFFICE LOGAN, UTAH

STORAGE

FURNITURE, PERSONAL EFFECTS AND GENERAL STORAGE

Low Rates. Convenient Location. Prompt Courteous Treatment.

Cache Valley Commission Co.

Warehouses and Offices South Main Street

CACHE VALLEY FLORAL CO.

Flowers For All Occasions

31 Federal Ave. Phone 711

Time To Resole Drop Shoes at

S. WENDENES

Shoe Repairer 30 West on First North

AMERICAN STEAM LAUNDRY

LAUNDERERS AND DRY CLEANERS

Suits Dry Cleaned $1.50

Cash and Carry Plan $1.25

Phone 438 241 North Main Logan, Utah

You will find our stock of Furniture, Carpets, Rugs etc. Very complete and of the highest quality.

Christensen Furniture Co.

Successors to Spande Furniture Company

Do You Want To Teach?

WE have openings available for teachers of English, Commercial Subjects, Public Speaking and Physical Education, Spanish, Music, Art, Science and Mathematics, Athletic Directors, Manual Arts, Elementary teachers, Farm Mechanics, Smith-Hughes Agricultural work, Junior High Principals, Domestic Art and Music.

Personal Interview Preferable

Office Hours—

9:00 a. m. to 6:00 p. m.

Free Registration

THE YERGENSEN'S Teachers Agency

54 South Main Street

Kimball and Richards Bldg.

Salt Lake City, Utah

Home Tel. H. 3553-J

Office Tel. Was. 4229

KATHERINE YERGENSEN

Manager

Pioneer of the Agency Business in Utah. Superintendents and Teachers Best Friend

Many Vacancies for Home Ec. Students

NAT. SUMMER SCHOOL OPENS AT COLLEGE ON JUNE NINTH

AGGIE SPORTS

TITUS MEDAL MATCHES SHOULD BE PLAYED OFF SOON

Sterling Anderson Named Captain of Track For Next Year

Stellar 440, 220, and Century Man To Lead Rocky Mountain Conference Champs

Last Wednesday afternoon Sterling "Puny" Anderson was elected captain of the 1925 track team. Sterl is a very able man for the position. He is well liked by all the athletes, which is one of the most important of the qualities an efficient captain must have.

In every meet Puny has entered he has been successful in chalking up a substantial number of points. It is almost a sure bet that he will take every quarter-mile race he enters during his remaining years at the college, unless an unusually good dark horse appears.

"Puny" has won the Cardon medal given for second place in the intersclass track meet for the last two years and won has letter in football last fall. He was also a member of the basketball squad this year.

Two Initiated Into Scabbard And Blade

Two were initated into Scabbard and Blade, national honorary military fraternity, last Wednesday evening when the local chapter held its final banquet of the year. Captain Adrin B. Smith, head of the military department at the college, and Freeman McKinnon, one of the cadet officers, were the two who were initiated last Wednesday.

At the banquet following the initiation, Louis Griffin, newly elected captain of the local chapter presided and the following responded to toasts: Captain Smith, Lieutenant M. E. Wilson, Cadet Major Herbert Adamson, Lieutenant Weston Vernon, Jr. It was announced at the banquet that Lieutenant Wilson will, in all probability, be lost to the institution next year due to the withdrawal of motro transport units in American colleges.

Pi Delta Epsilon Honors Three at Recent Meeting

(Continued from page one)

summer school" to be held at the college this summer.

As Pi Delta Epsilon is partly honorary in its nature, it places as one of the requisites for membership an aptitude for and participation in college journalism. There are but five active members at the present time and as two of these graduate this year there is a fine opportunity next year for deserving students to become members.

The official insignia of Pi Delta Epsilon is a small gold key to be worn on a watch chain. Since the charter members received their keys a few days ago they have created the admiration and interest of everyone that has seen them. It is hoped that through them the high standard of journalism at the college may be maintained.

STATE INTERCOLLEGIATE TENNIS CHAMPIONS OF LAST YEAR ARE AWARDED GOLD MEDALS

Gold medals were awarded the members of the 1923 state champion ship tennis team yesterday. The five men who won the honors in the state last year and the two men who walked off with the intercollegiate Rocky Mountain doubles honors last spring were presented with medals by Coach E. L. Romney. The medals are special awards of the athletic council of the college.

The men who received medals yesterday were Wilford J. Merrill and Mose Rich, Rocky Mountain doubles champions among the colleges; Weston Vernon, Jr. Wesley Howell, and Cyril Hammond, members of last year's state championship team which went through the season without a defeat.

This special award was given in view of the splendid record maintained by the tennis team during the past three seasons. In the last three years, the Aggies have won two state championships, and one Rocky Mountain championship, and in addition were runners up for the state championship in 1924 and also furnished the runners up for the R. M. C. doubles championship in 1923.

The B. Y. U. tennis team captured the tennis championship of the state this year by defeating the Aggies in a close match played in Salt Lake last Tuesday. The Aggies had previsirly defeated the University in the play-off for the state honors.

Thirteen To Attend Summer Camps At Presidio and F. Casey

R. O. T. C. Students Leave Soon For Motor Transport And Coast Artillery Camps

The R. O. T. C. summer camps which are to be held at Fort Casey, Washington, and Presidio of San Francisco, California promise to be very successful according to reports from the various colleges of the 9th Corps. Area. The University of Washinton and the Oregon Agricultural College are leading in respect to the number of men who will attend the camps. The Utah Agricultural college, however, is well represented in proportion to the number of students enrolled at the institution in the R. O. T. C.

A definite program has been worked out by the officers in charge of the several camps. In the Motor Transport Unit, this program includes a three week's convoy trip throughout Central and Southern California. The men who have attended this camp previously and have experienced the truck convoy trip pronounce it a most pleasant and instnctive trip.

The following cadets will attend the Motor Transport Camp at Presidio or San Francisco: Wendell Budge, LeRoy Wilson, Horace Kotter Lee Hales, Norman Christenson, Ervin Harris.

Those who are going to Seattle to the Coast Artillery Camp are: Ariel Merrill, Freeman Mc Kinnon, Joe Oliver, Ivan Packard, Milton Pife, Adrian Hatch, Stewart Starr.

Lt. M. E. Wilson May Be Lost To Military Dept.

Lieutenant M. E. Wilson, instructor in military science and tactics, may be lost to the college next year as a result of the decision of the War Department to withdraw the motor transport units in the colleges of America, according to Captain Adrin B. Smith, head of the military department.

Lieutenant Wilson has been at the college for a year, having come to the college just before the departure of Major Sullivan. Many of the advanced students in the R. O. T. C. work as well as the basic students are expressing regret at the loss of Lieutenant Wilson.

A series of nature studies is broadcast each week from Pennsylvania State College. Studies of birds, trees and flowers, animals, insects, and even rock formations are included in these talks.

AGGIES WIN R M. C. TRACK CHAMPIONSHIP

(Continued from page one)

Utah Aggies; Hamilton, Colorado College, second; Geddes, Utah Aggies, third; Cook, Boulder, VanLuven, B. Y. U., Patterson, C. C., tied for fourth Time 51 1-5.

Shotput—Won by White, C. U.; Platt, Denver, second; Jones, Utah, third; Kelm, C. U., fourth. Distance 40 feet 6 1-2 inches.

100-yard Dash—Won by Salisbury, C. U.; Cogswell, Montana Aggies, second; Anderson, Utah Aggies, third; Nichols, C. U., fourth. Time 10:1.

High Jump—Won by Lunt, Utah Aggies; Young, B. Y. U., second; Mower, B. Y. U., third; Sears, C. U., fourth. Height, 5 feet 8 1-2 inches

120-yard Hurdles—Won by Dozier, C. U., Croft, Utah Aggies, second; Mortensen, Utah Aggies, third; Allcott, C. U., fourth. Time 16.2.

Discus—Won by Platt, Denver, Knowles, Utah Aggies, second; Maeser, B. Y. U., third; Goddard, Utah, fourth.

880-yard Run—Won by Bunny, Montana Aggies; Davis C. U., second; Kirk; Utah Aggies, third; Patton, C. U., fourth. Time 2:00 1-5.

Broad Jump—Won by Webster, Utah Aggies; Lunt, Utah Aggies, second; Karstner, Denver, third; Watkins, Utah, fourth. Distance 21 feet 5 1-4 inches.

220-yard Dash—Won by Cogswell, Montana Aggies Eastman, Wyoming, second; Nichols, C. U., third; Pierce, B. Y. U., fourth, Time 22.3.

Javelin—Won by Wallstein, Utah; Croft, Utah Aggies, second; Ormsby, Wyoming third; Crandall, C. U., fourth. Distance, 166 feet 5 inches.

Two-mile Run—Won by Bachman, Montana Aggies; Richards B. Y. U., second, Whitney, Utah Aggies, third; Faulhauber, C. C., fourth. Time 10:-26 3-5.

220-yard Hurdles—Won by Mullins Denver; Riddle, C. C., second; Anderson. Utah, third; Griener, C. C., fourth. Time 25 2-5.

Mile Relay—Won by Utah Aggies; Colorado, second; Montana, third; Colorado Aggies, fourth. Time 3:30.

TAU KAPPA ALPHA HONORS DEBATERS

(Continued from page one)

of the fraternity for next year were elected. Francis Wilcox was elected president; Milton Merrill vice president, and Prof. D. E. Robison secretary and treasurer.

Men's Titus Medal Tournament Play Begins This Week

Howell, Vernon, Cowley, and Parkinson Seeded In Drawing; First Round Matches Off

The men's Titus medal tournament started in good style this week and all but one of the first round matches have been played. The seeded men in each case came through with wins. Don Parkinson defeated Floyd Thomas 9-7, 6-3; Bus Daniels lost to Myron Brenchley 6-1, 6-2; "Pete" Petersen lost to Verle Fry 6-4, 6-4; James Quayle defeated Henry Daines 6-5, 6-3 Milt Merrill defaulted to Merrill Darley. In the second round matches Parkinson vs. Brenchley, Wes Howell or Nathan Greene vs. Fry; Cowley defeated Quayle 6-3, 7-5 and Vernon vs. Darley. Darring upsets Parkinson, Howell, Cowley and Vernon should place in the finals.

Mose Rich and Cy Hammond have already won the medal and are consequently ineligible for competition. The medal is given by Prof. Titus, a former instructor at the college and the tournament usually marks the culmination of the tennis season at the college. Last year's medal was won by Bill Merrill.

COMMERCE FACULTY FETES GRADUATES

Last Wednesday evening a very unique social took place in the Bluebird when the faculty of the school of Commerce at the college entertained the graduates in the School of Commerce, at an informal and very enjoyable luncheon.

Pres. E. G. Peterson ,C. P. Cardon and O. H. Budge of the board or trustees were present and gave short inspirational speeches on the relitionship of the Aggie graduate to his school.

It is the purpose of the faculty in the School of Commerce to create an intimate acquaintance with each graduate in that school; to make each graduate feel that the school is interested in him and that the faculty wish to know from time to time the welfare of its graduates. The luncheon at the Bluebird, which is planned to an annual affair, was very successful in establishing this acquaintance.

GRADUATION WITH HONORS WILL BEGIN NEXT WEEK

(Continued from page one)

drawn up by a faculty committee.

Unusual accomplishment in the honors work as measured chiefly by the examination passed will permit the committee to award the degree with high honors. Space will not permit the publication of the rules in this issue of Student Life. Students who plan on graduating with honors should get in touch at once with Dr. George Stewart.

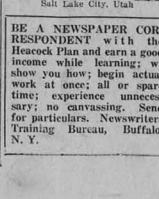

BE A NEWSPAPER CORRESPONDENT with the Heacock Plan and earn a good income while learning; we show you how; begin actual work at once; all or spare time; experience unnecessary; no canvassing. Send for particulars. Newswriters Training Bureau, Buffalo, N. Y.

Mexican Athletics

OUR WEEKLY SONG HIT IS ENTITLED: "BARE EACTS", SUNG AT THE SPRING FESTIVAL.

* * *

A certain young girl named
Lorena
Was reputed never to petta
But when asked for a kiss
This coy little miss,
Looked up and said sweetly,
"You Betta."

* * *

Papa Burningham—"Do you desire to become my son-in-law?"

Mark Nichols—"No I don't but if I marry your daughter I can't see how I can help it.

* * *

"I haven't a thing to wear."
"O that's all right we'll go in a closed car."

* * *

IN SCIENTIFIC MANAGEMENT CLASS.

SIR SID SMITH—"I WORKED FOR A COMPANY LAST YEAR THAT WOULDN'T HIRE ANYBODY BUT BUMS."

* * *

Elmer Jucket—"There's an awful lot of these girls stuck on me."

Merrill—"They must be an awful lot.

* * *

Lucilla May—"Would you wear a rented bathing suit?"

Leroy Starr—"It depends upon where it was rent."

* * *

Tourist—"Haven't I run across your face before?

Pedestrian—"No, it's always been this way."

* * *

Tarrus says that some of the boys at this college never make their dance dates until the music starts.

* * *

That's a terrible hold-up said the youth as his garter broke.

* * *

Wife—"John dear, today is the eighteenth anniversary of our engagement.

Absent minded Prof. — "Good heavens, it's time we were getting married.

* * *

VERLE FRY CLAIMS THAT HE HAS GONE TO CHAPEL SO OTEN AND JUMPED OUT THE BACK WINDOW THAT HE IS FLAT-FOOTED.

* * *

Tin—"Why did you marry that girl?"

Ear—"Because she has such a fine legacy.

* * *

TARRUS WAS IN MORTAL FEAR THAT ONE OF THE DANCERS AT THE SPRING FESTIVAL WOULD SNEEZE.

* * *

Looze Yurz

I know he luves me,
For when he squz me
He nearly buzz
The buttons
Off my chuzz

* * *

Gold—"Do you think this will ever become a rich-mans college?"

Digger—"Not as long as I'm here."

* * *

Amateur—"That Joke is my very own."

Editor—"I didn't know you were that old."

Value of Human Body Found To Be 98 Cents

UNIVERSITY OF ARIZONA. It has been found that the net material value of an average human being is ninety-eight cents. This conclusion was drawn by the chemistry department of a Texas college. From a body of a man weighing one hundred and fifty pounds, there is enough water to wash a pair of blankets, enough iron to make a tenpenny nail, lime sufficient to whitewash a small chicken coop, and enough sulphur to kill the fleas on a good sized dog. The elements just mentioned could be purchased at a drug store for ninety-eight cents. It is little wonder that we feel cheap at times.

R. M. C. Tennis Title Is Sure To Remain With Utah School

Aggie Duo Loses In Semi-finals; Howell To Play Dixon in The Singles; Miller to Play Buttle

The Rocky Mountain tennis meet got under way last week in Colorado The Aggies were represented in the meet by Cy Hammond and Wes Howell who last year went to the finals in the doubles tournament. The Aggie team went to the semi finals this year but lost to Art Miller and Mel Gallacher of the University of Utah. Dixon and Manson also are in the finals and the championship in doubles is therefore sure to remain in Utah.

In the singles Hamond lost to Buttle 6-4, 4-6, 8-6. Wes Howell plays Fred Dixon in the semi-finals and Miller plays Buttle. These matches and the finals will be played in Salt Lake City sometime this week. As all the players are from Utah the Rocky Mountain championship will be held by the Bee Hive state this year.

"Twelfth Night" Cast Entertained By The Periwigs

Last Tuesday night the Periwig club entertained the cast of "Twelth Night", and their own alumni and active members at a party and luncheon at the Bluebird at 8:30. The luncheon was held first at which Miss Ivan Maud Dunn acted as toast master and all active and alumni members of the club responded to toasts.

After the luncheon the members present withdrew to the daneing floor and witnessed several short farces and then LaVoir Card, Marion Everton, Lawerence Sorensen, Milton Merrill, and Claudia Funk repeated the drunken scene from "Twelfth Night". Mrs. Irene Randall sang a solo and was accompanied by Miss Thelma Fogelburg.

U. or Oregon Woman Shatters Swim Record

The world's swimming record for college women was broken at the University of Oregon recently when Virginia Wilson and Maude Schroeder tied for first place, making the length in 10 1-2 seconds, against the previous world's mark of 11 1-2 seconds. The record, however, is not official as the required number of timers and judges were not present.

Ten Chicago high schools have swimming tanks and include swimming in their course of training.

Girls' Titus Medal Tourney Procedes To Semi-Finals

One Finalist is Decided; Anna Rampsberger To Enter Titus Match; Play Is Thrilling

The girls Titus medal tournament is proving the greatest success ever connected with the girl's court games. The matches have been very close and replete with thrills. In the semi finals match, Minna and Anna Rampsberger furnished probably the greatest game of the tournament so to date. It took forty-four games to decide the winner, and give to Anna Rampsberger the right to represent her bracket in the finals. Losing the first set 6-4 she came back won the next one 6-4 and the final set 12-10.

In the other semi-finals match, Flora Ammusen will meet Vera Schaub and the winner will play Anna Rampsberger in the finals.

Student Life Is To Appear Tri-Weekly

Student Life will be issued three times each week during the first six weeks of the summer school, according to the plans of Dr. J. H. Linford director of the summer school. The publication will appear tri-weekly in connection with the "national summer school" which opens at the college on June 9. Many hundreds of students from all over the United States are expected to attend, and it is in keeping with these comprehensive plans that Student Life will be issued so often.

King Hendricks, editor of Student Life in 1922-23, will be editor-in-chief of the summer paper, according to present plans. Weston Vernon Jr., will be one of the editors, and another will be named in a short time.

The paper will come out on Mondays, Wednesdays and Fridays.

Hotel Eccles Barber Shop
Everything Clean and Sanitary
Baths Shoe Shine

First Class Repairing at
Royal Shoe Repair Shop
All Work Guaranteed
77 N. Main C. P. Fields, Mgr.

Logan Candy Kitchen
The Home Made Candy
Always Fresh
Across Street South of U.I.C

THE HOUSE OF
Kuppenheimer
GOOD CLOTHES
FLORSHEIM SHOES STETSON HATS
HOWELL BROTHERS
Logan's Foremost Clothiers

The College Man
who early becomes familiar with banks and the earning power of money will have a distinct advantage when he starts on his business career
The First National Bank
LOGAN Under U. S. Government Supervision UTAH

CHERRY BLOSSOM
Logan's Real Candy Shop
We are Serving a Special Lunch for Students, each day Except Sundays, From 11 a. m. until 8 p. m.
Finest Private Ball Room Between Denver and the Coast
CHERRY BLOSSOM

WHEN IN SALT LAKE CITY
BE IT DAY OR NIGHT
You Will Find The BEST EATS at
SPAREY & MEHSE Co.
No 12 East Second South Street
SERVICE SANITATION QUALITY
The only Restaurant in Salt Lake City Serving A. C. Butter